

1999/2000 REMONUMENTATION PROGRAM  
**LAND CORNER RECORDATION CERTIFICATE**  
 Filing Requirement of Act 74, Mich. P.A. 1970

For corners in Watertown Township

<u>Tuscola</u> (County)	Located In:	Corner Code #
1. Public Land Survey	T10N R9E	K-8
	T ___ R ___	_____
	T ___ R ___	_____
	T ___ R ___	_____
2. Property Controlling in Section	S ___ T ___ R ___	_____
	S ___ T ___ R ___	_____
3. Miscellaneous Property in Sec.	S ___ T ___ R ___	_____
	S ___ T ___ R ___	_____

RECEIVED FOR RECORD  
 LIBER NO. \_\_\_\_\_ PAGE NO. \_\_\_\_\_  
 FILE NO. # 84 Watertown Twp.  
 00 NOV -9 AM 9:43  
 TUSCOLA COUNTY  
 REGISTER OF DEEDS  
*James M. Emery*

Register of Deeds Stamp & File Number

4. Lot No. \_\_\_\_\_, Recorded Plat \_\_\_\_\_  
 5. Private Claims \_\_\_\_\_

Lionel Roy Emery,  
 I, P.S. #24593, in a field survey on Aug. 27, 1999 do hereby state that under requirements of P.A. 74, Michigan P.A. of 1970, the corner points mentioned in lines 1 and 2 above were in conformance with regulations and rules therefore as required in the current manual of survey instructions of the United States Department of the Interior, Bureau of Land Management or by a decree of a Court of Law and for that the corner points mentioned in lines 3, 4 and 5 above were in conformance with the rules of the Michigan Board of Land Surveyors or by a Decree of a Court of Law, established, re-established, monumented, recovered, found as expressed below:

NOTE: Not more than 2 corners, all in the same town and range, may be recorded on this certificate.

	A	B	C	D	E	F	G	H	I	J	K	L	M
1													
2		6		5		4		3		2		1	
3													
4		7		8		9		10		11		12	
5													
6		10		17		16		15		14		13	
7													
8		19		20		21		22		23		24	
9													
10		30		29		28		27		26		25	
11													
12		31		32		33		34		35		36	
13													

A. Description of original monument and accessories and/or subsequent restoration:

Aug. 1, 1834 G.L.O. notes by H. Burnham, D.S. Set 1/4 sec. post, Beech 10" N5°W 21 links, Beech 20" N35°E 25 links. June 23 thru 27, 1903 Survey of Sec. 23 by L. M. Brumley, County Surveyor, (two files on Sec. 23, both same information for this corner) established by measure, cedar post and two plow points at corner, White Ash S75°E 44 links, Butternut N28 1/2°W 66 links. July 2, 1971 Survey L-1, P-129 by Robert G. Kay, P.S. #14096, no mention of object found or set, N50°W 35.1' T.P., N80°W 27.0' 12" Cedar, centerline Millington & Fostoria Roads. Dec. 1, 1973 L.C.R.C. #15 by Stephen W. Swarts, P.S. #16945, found and accepted P.K. nail, N50°W 35.2' tele. riser pole, West 27.0' 14" Pine, East 138.2' utility pole.

Sec. A con't on back of form.

B. Description of corner evidence found and/or method applied in restoring or reestablishing corner:

Found 3/4" iron bar in monument box and accepted same as the best evidence of the original corner position.

C. Description of monument for corner and accessories established to perpetuate locating the position of the corner:

Set standard brass cap stamped K-8, T10N-R9E over found iron. Encased rod & cap in concrete in monument box.  
 N20°E 117.72' set remon. tag & spike over fnd. nail W. face 8" Box Elder.  
 S45°W 47.85' set remon. tag & spike over fnd. nail NW face 15" White Pine.  
 N75°W 27.48' set remon. tag & spike in N. face 24" Cedar.  
 N45°W 35.27' set remon. tag & spike over fnd. nail in NE face 18" Elm.  
 N45°W 34.82' fnd. nail in NE face 16" dead Elm.  
 West 27' to 18" Cedar.  
 East 2' centerline of pavement.

Due to the untimely illness of Mr. Emery, I, Kenneth D. Dunton, P.S. #23503, have reviewed Mr. Emery's field notes and have prepared this form.

Signed by *Kenneth D. Dunton* Date Nov. 6, 1999  
 Surveyor's Michigan License No. 23503

APPROVED  
 11/6/2000  
*J.M.T.*  
*K.M.C.*  
 RCB

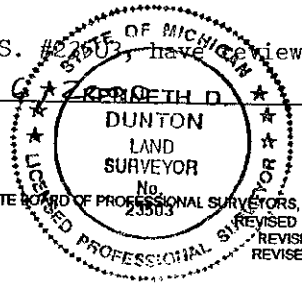

FORM APPROVED BY MICHIGAN STATE BOARD OF PROFESSIONAL SURVEYORS, JAN. 28, 1971  
 REVISED MAY 14, 1975  
 REVISED JAN. 1983  
 REVISED OCT. 1995

**SURVEY & REMONUMENTATION**

FEB 08 2001

SECTION

**COPY**

Dec. 7, 1973 Survey L-439, P-55 by Stephen W. Swarts, P.S. #16945, same object and accessories as L.C.R.C. #15 above. Feb. 13, 1974 Survey L-441, P-493 by Stephen W. Swarts, P.S. #16945, same object and accessories as L-439, P-55. Dec. 16, 1992 Survey L-637, P-778 by Earl E. Gravlin, P.S. #23510, found 3/4" bar, East 2' to C/L road, N65°W 34.9' nail in 18" Elm, S35°W 47.85' nail in 6" pine, N25°E 117.65' nail in 6" Box Elder. Feb. 23, 1993 Survey L-691, P-737 by Earl E. Gravlin, P.S. #23510, same object and accessories as Survey L-637, P-778. Mar. 27, 1997 Survey L-707, P-873 & 874 by John M. Juras, P. S. #33980, 1/2" re-rod, East 137.90' nail & cap in P. Pole, N60°W 34.99' nail & cap in P. Pole, West 26.81' nail & cap in N. face 12" Cedar, N65°W 34.89' nail NE face 15" Elm.

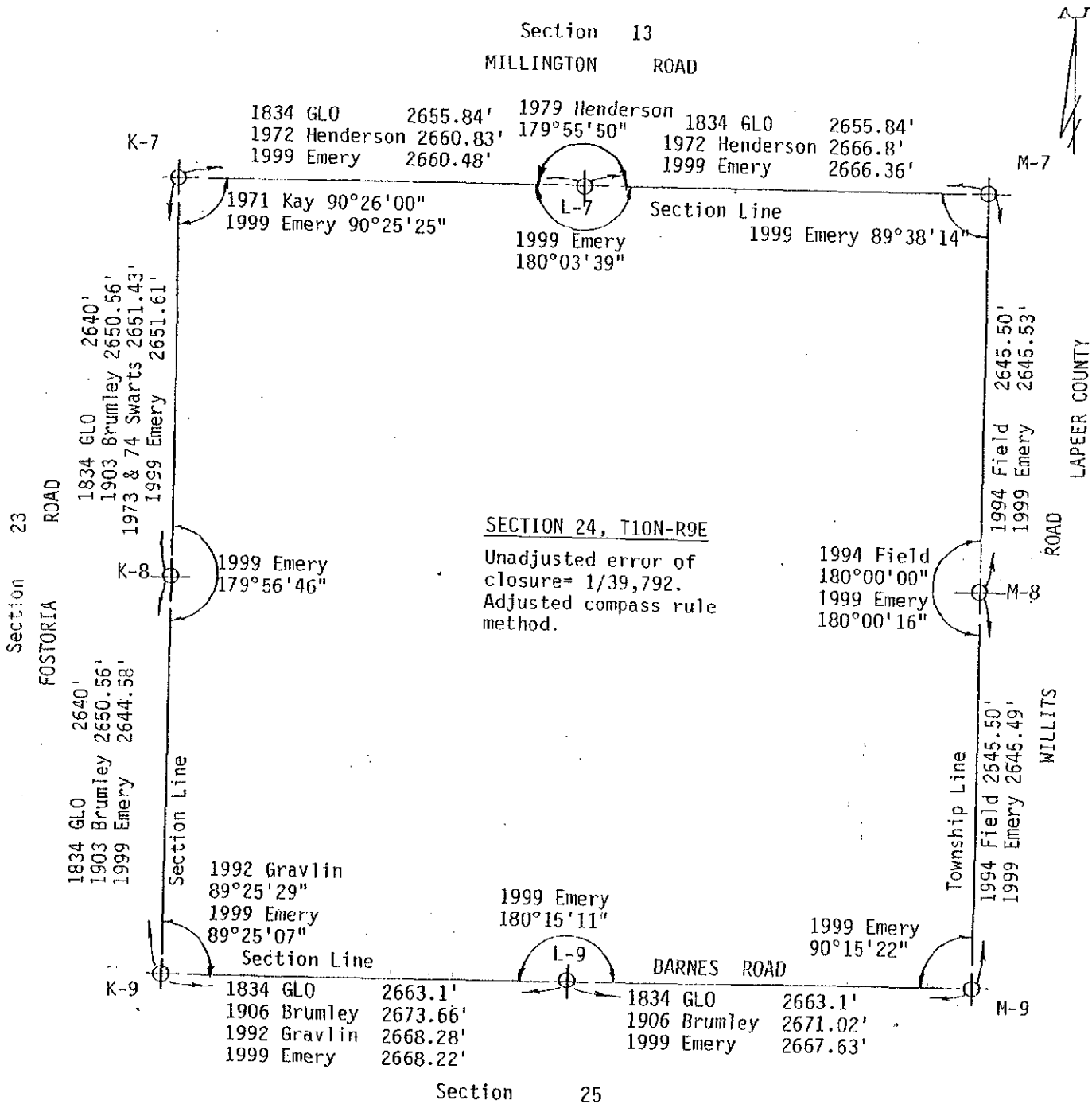

**SURVEY &  
REMONUMENTATION**

**FEB 08 2001**

**SECTION**