

1999/2000 REMONUMENTATION PROGRAM  
 LAND CORNER RECORDATION CERTIFICATE  
 Filing Requirement of Act 74, Mich. P.A. 1970

For corners in Watertown Township

<u>Tuscola</u> (County)	Located In:	Corner Code #
1. Public Land Survey	T <u>10</u> N R <u>9E</u>	<u>K-12</u>
	T <u>   </u> R <u>   </u>	<u>   </u>
	T <u>   </u> R <u>   </u>	<u>   </u>
	T <u>   </u> R <u>   </u>	<u>   </u>
2. Property Controlling in Section	S <u>   </u> T <u>   </u> R <u>   </u>	<u>   </u>
	S <u>   </u> T <u>   </u> R <u>   </u>	<u>   </u>
3. Miscellaneous Property in Sec.	S <u>   </u> T <u>   </u> R <u>   </u>	<u>   </u>
	S <u>   </u> T <u>   </u> R <u>   </u>	<u>   </u>

RECEIVED FOR RECORD  
 LIBER NO. \_\_\_\_\_ PAGE NO. \_\_\_\_\_  
 FILE NO. 78  
 DATE NOV 9 9 9:41  
 TUSCOLA COUNTY REGISTER OF DEEDS

Register of Deeds Stamp & File Number

4. Lot No. \_\_\_\_\_, Recorded Plat \_\_\_\_\_  
 5. Private Claims \_\_\_\_\_

Lionel Roy Emery  
 I, P.S. #24593, in a field survey on Aug. 27, 1999 do hereby state that under requirements of P.A. 74, Michigan P.A. of 1970, the corner points mentioned in lines 1 and 2 above were in conformance with regulations and rules therefore as required in the current manual of survey instructions of the United States Department of the Interior, Bureau of Land Management or by a decree of a Court of Law and/or that the corner points mentioned in lines 3, 4 and 5 above were in conformance with the rules of the Michigan Board of Land Surveyors or by a Decree of a Court of Law; established, re-established, monumented, recovered, found as expressed below.

NOTE: Not more than 2 corners, all in the same town and range, may be recorded on this certificate.

	A	B	C	D	E	F	G	H	I	J	K	L	M
1													
2	6	5	4	3	2	1							
3													
4	7	8	9	10	11	12							
5													
6	18	17	16	15	14	13							
7													
8	19	20	21	22	23	24							
9													
10	30	29	28	27	26	25							
11													
12	31	32	33	34	35	36							
13													

A. Description of original monument and accessories and/or subsequent restoration:

Aug. 1, 1834, G.L.O. notes by H. Burnham, D.S. Set 1/4 section post, Beech 24" N49°W 17 links, Beech 20" S22°E 30 links. Dec. 17, 1892 Survey of Sec. 36 by G. B. Felton, County Surveyor, set from measure, cedar post and small stones at corner, Elm 8" S48 1/4°W 78 links, Butternut 3" S83°W 76 links, Elm 3" S10°E 198 links. Feb. & July, 1973 Survey L-433, P-10 through 15 by David T. Rowe, P.S. #11192, no mention of object found or set, N00°34'25"W 2649.56' Corner K-11, S00°34'25"E 2649.56' corner K-13 (it appears that Corner K-12 was established by single proportion). June 16, 1987 L.C.R.C. #40 by John D. Matonich, Jr., P.S. #31598, found 1/2" re-rod, N30°E 73.78' nail in cap in T.P., N45°W 37.45' west end 30" CMP, S20°E 103.21' nail in cap in T.P., North 30.80' center of CMP in Sec. line.

B. Description of corner evidence found and/or method applied in restoring or reestablishing corner: Sec. A con't on back of form.

Found 1/2" iron rod in monument box and accepted same as the best evidence of the original corner position.

C. Description of monument for corner and accessories established to perpetuate locating the position of the corner:

Placed standard brass cap stamped K-12, T10N-R9E over iron rod found. Encased rod & cap in concrete in monument box.  
 N45°E 41.27' set "V" notch atop east end 30" CMP.  
 N30°W 39.16' set "V" notch atop west end 30" CMP.  
 S85°E 35.05' set remon. tag & spike in north face corner post.  
 S30°W 24.27' set iron rod in road shoulder.

Due to the untimely illness of Mr. Emery, I, Kenneth D. Dunton, P.S. #23503, have reviewed Mr. Emery's field notes and have prepared this form.

Signed by Kenneth D. Dunton  
 Surveyor's Michigan License No. 23503

Date Nov. 6,

APPROVED  
11/6/2000 J.M.F.  
 RLB

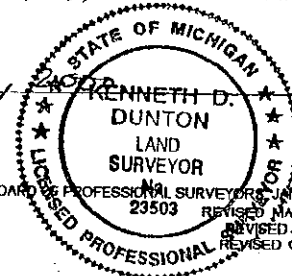

FORM APPROVED BY MICHIGAN STATE BOARD OF PROFESSIONAL SURVEYORS, JAN. 28, 1971  
 23503 REVISED MAY 14, 1975  
 REVISED JAN. 1983  
 REVISED OCT., 1995

SURVEY & REMONUMENTATION

COPY

FEB 08 2001

SECTION

July 16, 1987 Survey L-578, P-007 through 009 by John D. Matonich, Jr., P.S. #31598, same object and accessories as L.C.R.C. #40 above. Aug. 25, 1992 Survey L-637, P-768 & 769 by Earl E. Gravlin, P.S. #23510, fnd. 1/2" re-rod 2' ± west of centerline, S40°E 48.42' wood fence post, N35°W 70.35' wood fence post, N30°W 37.50' "+" on CMP culvert.

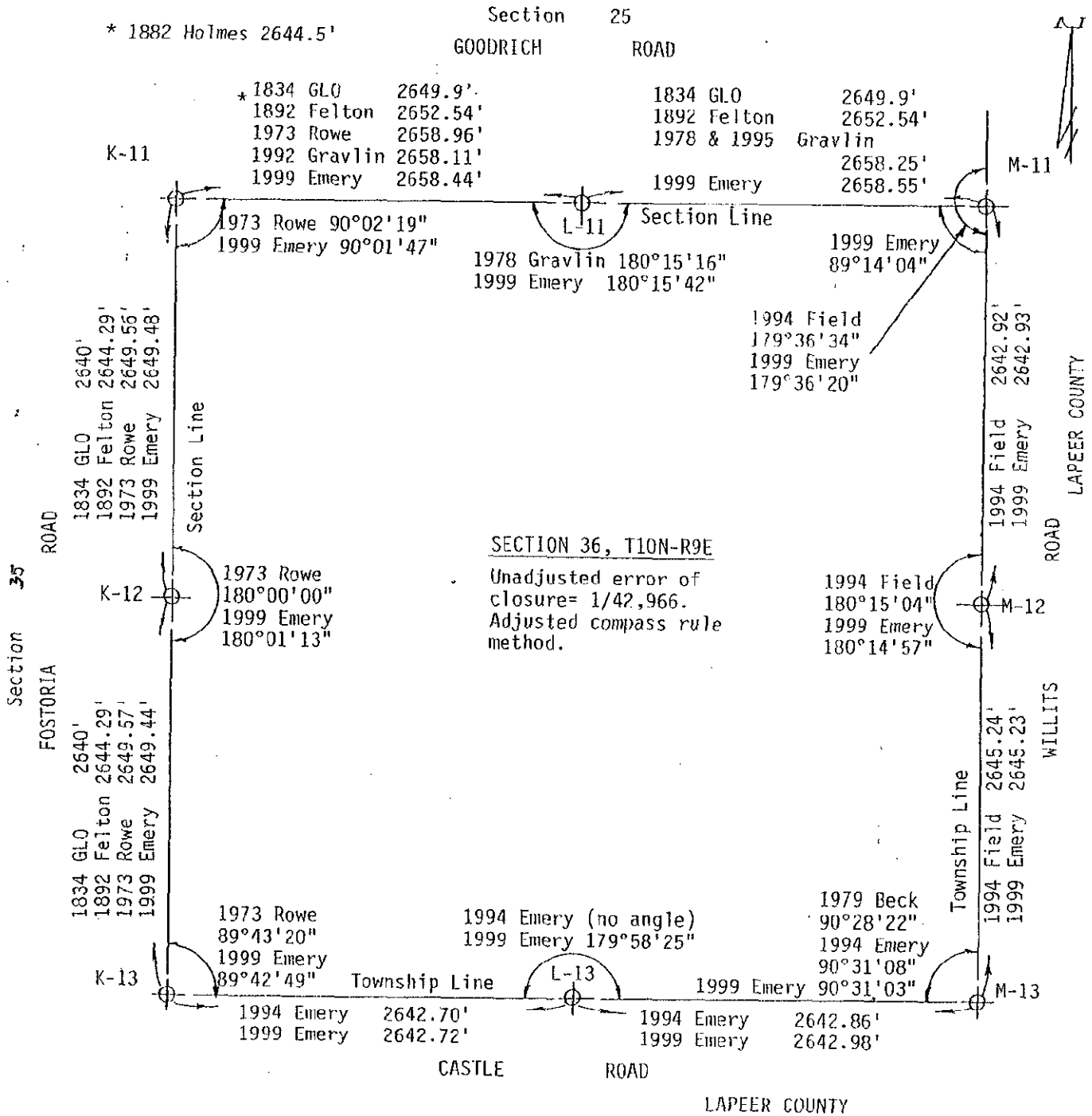

**SURVEY &  
REMONUMENTATION**

**FEB 08 2001**

**SECTION**