

1999/2000 REMONUMENTATION PROGRAM

LAND CORNER RECORDATION CERTIFICATE
Filing Requirement of Act 74, Mich. P.A. 1970

For corners in Watertown Township

Tuscola (County)	Located In:	Corner Code #
1. Public Land Survey	T10N R9E	L-9
	T R	
	T R	
	T R	
2. Property Controlling in Section	S T R	
	S T R	
3. Miscellaneous Property in Sec.	S T R	
	S T R	

RECEIVED FOR RECORD
LIBER NO. _____ PAGE NO. _____
FILE NO. #82 Watertown Twp.
00 NOV - 9 AM 9:43
TUSCOLA COUNTY
REGISTER OF DEEDS
Register of Deeds Stamp & File Number

4. Lot No. _____, Recorded Plat _____
5. Private Claims _____

Lionel Roy Emery
I, P. S. #24593, in a field survey on Aug. 27, 1999 do hereby state that under requirements of P.A. 74, Michigan P.A. of 1970, the corner points mentioned in lines 1 and 2 above were in conformance with regulations and rules therefore as required in the current manual of survey instructions of the United States Department of the Interior, Bureau of Land Management or by a decree of a Court of Law and/or that the corner points mentioned in lines 3, 4 and 5 above were in conformance with the rules of the Michigan Board of Land Surveyors or by a Decree of a Court of Law; established, re-established, monumented, recovered, found as expressed below:

NOTE: Not more than 2 corners, all in the same town and range, may be recorded on this certificate.

	A	B	C	D	E	F	G	H	I	J	K	L	M
1													
2	6		5		4		3		2		1		
3													
4	7		8		9		10		11		12		
5													
6	18		17		16		15		14		13		
7													
8	19		20		21		22		23		24		
9													
10	30		29		28		27		26		25		
11													
12	31		32		33		34		35		36		
13													

A. Description of original monument and accessories and/or subsequent restoration:

Aug. 1, 1834 G.L.O. notes by H. Burnham, D.S. Set 1/4 section post at 40.35 ch. Sugar 10" S39°E 30 links, Beech 30" N67°W 35 links. March 30, 31 & April 3, 1906 Survey of Sec. 25 by L. M. Brunley, County Surveyor, C.P. white crockery and broken plow point at corner, Sugar 8" S26 1/2°E 34 1/2 links, Sugar 6" S14 1/2°W 32 1/4 links. Mar. 2, 1973 Survey L-2, P-336 by Robert G. Kay, P.S. #14096, no mention of object found or set, North 69.64' nail 6" Oak, S60°W 78.51' nail T.P., N70°W 69.4' E. end of culvert under drive. Nov. 15, 1974 L.C.R.C. #24 by Stephen W. Swarts, P.S. #16945, found and accepted P.K. nail, accessories same as L-2, P-336. Dec. 16, 1992 Survey L-637, P-778, 779 & 780 by Earl E. Cravlin, P.S. #23510, found "T" iron, N70°W 69.23' E. end CMP, N10°E 34.10' nail in fence post, S20°E 30.00' nail in 8" Oak.

B. Description of corner evidence found and/or method applied in restoring or reestablishing corner:

Found iron bar and traces of china plate upon excavating in box. Accepted iron bar as the best evidence of the original corner position.

C. Description of monument for corner and accessories established to perpetuate locating the position of the corner:

Set 5/8" iron rod and standard brass cap stamped L-9, T10N-R9E & encased same in concrete in monument box.
N15°E 34.10' set remon. tag & spike in SE face of fence post.
S40°E 43.53' set remon. tag & spike in SW face of 10" Oak over fnd. tag & P.K.
S10°E 30.00' set remon. tag & spike in SW face of 10" Oak.
N60°W 69.13' top East end concrete drive culvert.

Due to the untimely illness of Mr. Emery, I, Kenneth D. Dunton, P.S. #23503 have reviewed Mr. Emery's field notes and have prepared this form.

Signed by [Signature]
Surveyor's Michigan License No. 23503

Date Nov. 6, 2000

APPROVED
11/6/2000
JMT
KML
RLB

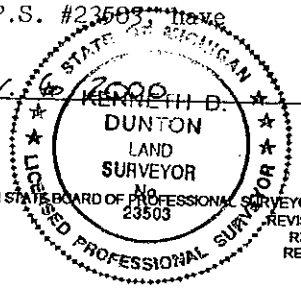

FORM APPROVED BY MICHIGAN STATE BOARD OF PROFESSIONAL SURVEYORS, JAN. 26, 1971
REVISED MAY 14, 1975
REVISED JAN. 1983
REVISED OCT., 1995

SURVEY & REMONUMENTATION

COPY

FEB 08 2001

SECTION

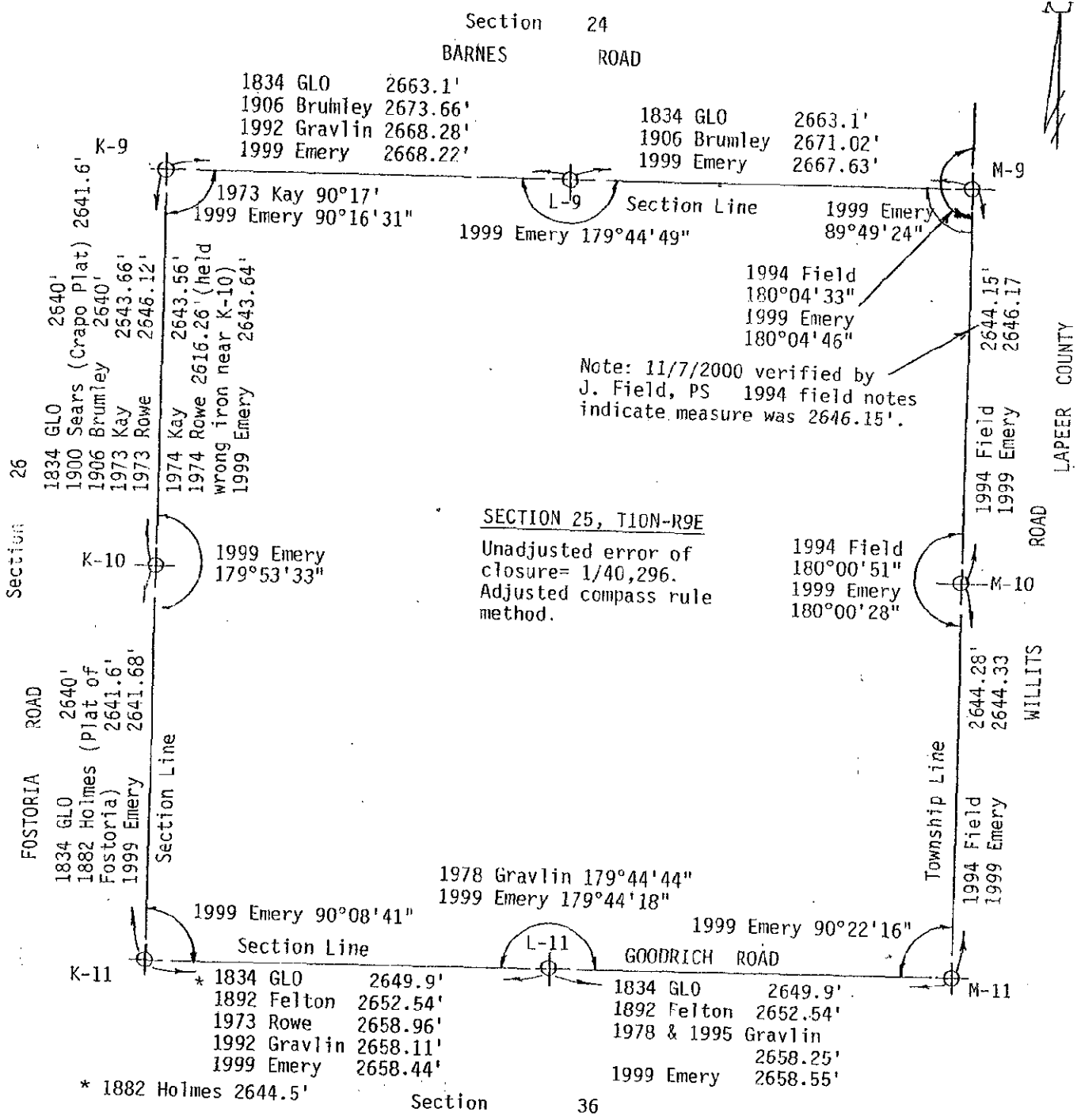

SURVEY & REMONUMENTATION

FEB 08 2001

SECTION