

1999/2000 REMONUMENTATION PROGRAM
LAND CORNER RECORDATION CERTIFICATE
 Filing Requirement of Act 74, Mich. P.A. 1970

For corners in Watertown Township

<u>Tuscola</u> (County)	Located In:	Corner Code #
1. Public Land Survey	T10N R9E	L-11
	T R	
	T R	
	T R	
2. Property Controlling in Section	S T R	
	S T R	
3. Miscellaneous Property in Sec.	S T R	
	S T R	

RECEIVED FOR RECORD
 LIBER NO. _____ PAGE NO. _____
 FILE NO. #79 (Watertown Twp)
 00 NOV - 9 AM 9:41
 TUSCOLA COUNTY
 REGISTER OF DEEDS

Register of Deeds Stamp & File Number

4. Lot No. _____, Recorded Plat _____
 5. Private Claims _____

Lionel Roy Emery
 I, P.S. #24593, in a field survey on Aug. 27, 1999 do hereby state that under requirements of P.A. 74, Michigan P.A. of 1970, the corner points mentioned in lines 1 and 2 above were in conformance with regulations and rules therefore as required in the current manual of survey instructions of the United States Department of the Interior, Bureau of Land Management or by a decree of a Court of Law and/or that the corner points mentioned in lines 3, 4 and 5 above were in conformance with the rules of the Michigan Board of Land Surveyors or by a Decree of a Court of Law; established, re-established, monumented, recovered, found as expressed below:

NOTE: Not more than 2 corners, all in the same town and range, may be recorded on this certificate.

A	B	C	D	E	F	G	H	I	J	K	L	M
1												
2	6		5		4		3		2		1	
3												
4	7		8		9		10		11		12	
5												
6	18		17		16		15		14		13	
7												
8	19		20		21		22		23		24	
9												
10	30		29		28		27		26		25	
11												
12	31		32		33		34		35		36	
13												

A. Description of original monument and accessories and/or subsequent restoration:

Aug. 1, 1834 G.L.O. Notes by H. Burnham, D.S. Set 1/4 section post at 40.15 chains. Sugar 12" N44°W 46 links, Birch 6" S5°W 27 links. Dec. 17, 1892 Survey of Section 36 by G. B. Felton, County Surveyor, set from measure, Cedar 24" N84°W 93 links, Cedar 18" S51 1/2°E 102 links. June 29, 1972 Survey L-2, P-11 & 12 by David T. Rowe, P.S. #11192, set re-rod w/Rowe cap, N05°W 34.21' nail in 6" Poplar, S65°E 62.18' nail in 12" Cedar, S60°W 60.75' nail in 6" Cedar, South 25' corner post. Feb. & July, 1973 Survey L-433, P-10 through 15 by David T. Rowe, P.S. #11192, 1/2" re-rod, N05°W 34.21' nail in 6" Poplar, S65°E 62.18' nail in 12" Poplar (1972 says 12" Cedar), S60°E 106.29' nail in 8" Cedar. Sept. 5, 1973 (recording date) plat of "Lakehill Farms", Liber 4 of Plats on Pages 18, 19 & 20, surveyed by David T. Rowe, P.S. #11192,

B. Description of corner evidence found and/or method applied in restoring or reestablishing corner:
 Sec. A con't on back of form.
 Found 1/2" iron rod and accepted same as the best evidence of the original corner position.

C. Description of monument for corner and accessories established to perpetuate locating the position of the corner:

Removed 1/2" rod and perpetuated with concrete monument with standard brass cap stamped corner L-11, T10N-R9E.
 North 43.15' set remon. tag & spike in West face fence post.
 S55°E 43.05' set remon. tag & spike in SW face 7" Poplar.
 S50°W 30.67' set remon. tag & spike over fnd. nail in NW face 8" Ash.
 N55°W 38.68' set remon. tag & spike in NE face 4" Ash in 4 trunk clump.
 South 39.88' found concrete plat monument leaning.

Due to the untimely illness of Mr. Emery, I, Kenneth D. Dunton, P.S. #23503 reviewed Mr. Emery's field notes and have prepared this form.

Signed by [Signature]
 Surveyor's Michigan License No. 23503

Date Nov. 3, 2000

APPROVED
 11/6/2000
 J.M.T.
 K.M.L.
 R.L.B.

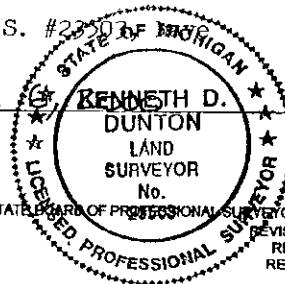

FORM APPROVED BY MICHIGAN STATE BOARD OF PROFESSIONAL SURVEYORS, JAN. 28, 1971
 REVISED MAY 14, 1975
 REVISED JAN. 1983
 REVISED OCT., 1995

SURVEY &
 REMONUMENTATION

COPY

FEB 08 2001

SECTION

no mention of object found or set, S00°27'30"W 40.00' to concrete monument, S00°27'30"W 450.00' to concrete monument. June 25, 1977, Survey L-476, P-222 & 223 by Earl E. Gravlin, P.S. #23510, 1/2" iron, N50°W 34.21' nail 6" Poplar, S65°E 62.18' nail 12" Cedar, S60°W 60.75' nail 6" Cedar. April 26, 1978 & Oct. 2, 1978 Surveys L-486, P-425 & L-496, P-1495 by Earl E. Gravlin, P. S. #23510, 4/26/78 1/2" iron, 10/2/78 found 1/2" iron, accessories same as L-476, P-222 & 223 July 22, 1985 Survey L-552, P-1011 through 1014 by Jack N. Owens, P.S. #20709. No mention of object found or set or accessories. Jan. 24, 1992 Survey L-637, P-772 & 773 by Earl E. Gravlin, P.S. #23510, found iron, S60°E 43.10' nail 5" Poplar, S45°W 30.58' nail 6" Ash, N05°W 19.77' nail cor. post. Aug. 30, 1993 Survey L-656, P-330 through 332 by Earl E. Gravlin, P.S. #23510, found 1/2" iron, same accessories as L-2, P-11 & 12 except no mention of South 25' to corner post. July 27, 1995 Survey L-681, P-1403 & 1404 by Earl E. Gravlin, P.S. #23510, same object and accessories as L-637, P-772 & 773.

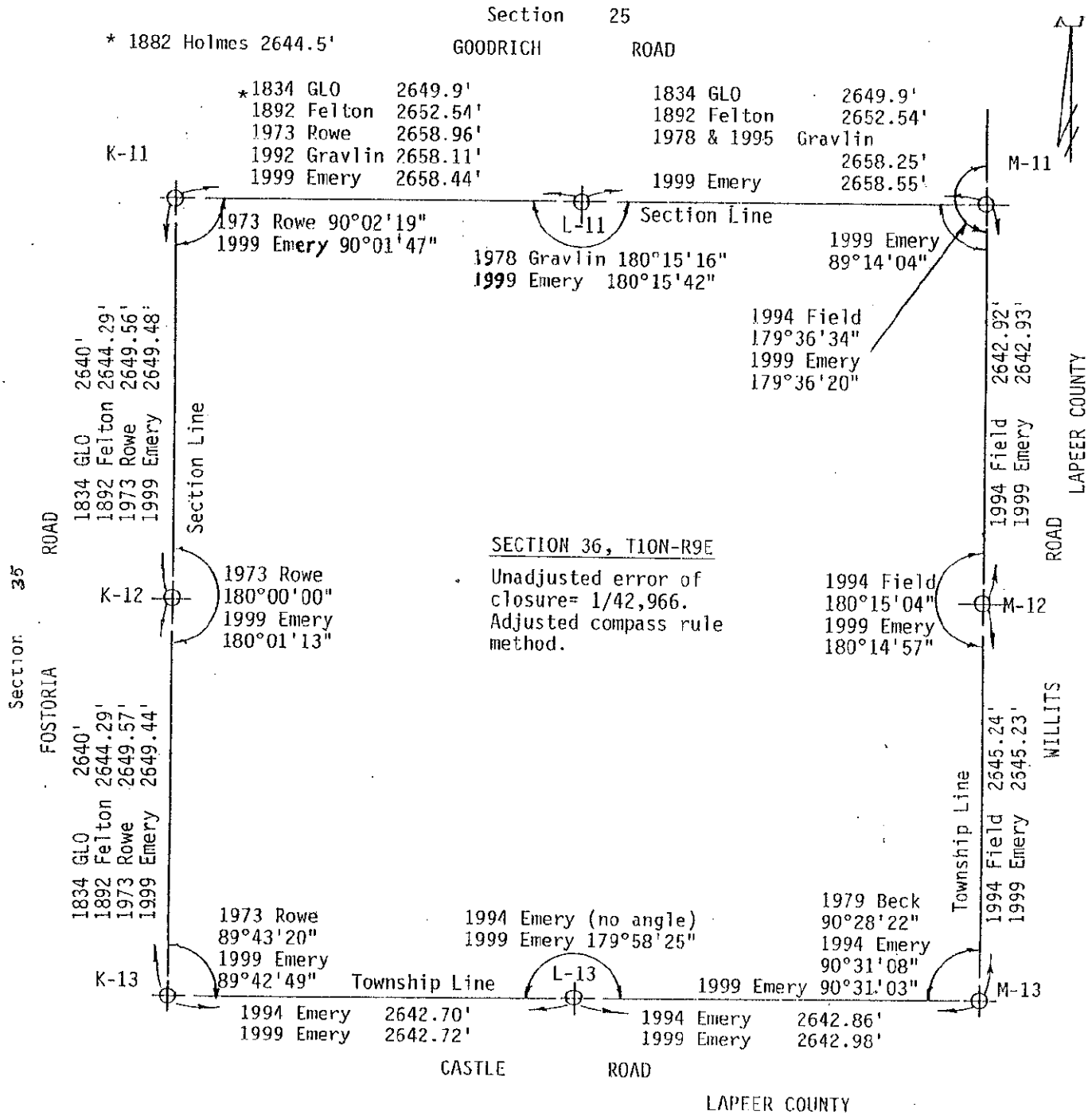

SURVEY & MONUMENTATION

FEB 08 2001

SECTION