

OCT 20 1994

COMMISSION

LAND CORNER RECORDATION CERTIFICATE

Filing Requirement of Act 74, Mich. P.A. 1970  
1994 REMONUMENTATION PROGRAM

For corners in Watertown Twp.  
TUSCOLA  
(County)

Located In:

Corner Code #

- 1. Public Land Survey T 10N R 09E
- T \_\_\_\_\_ R \_\_\_\_\_
- T \_\_\_\_\_ R \_\_\_\_\_
- T \_\_\_\_\_ R \_\_\_\_\_
- T \_\_\_\_\_ R \_\_\_\_\_
- 2. Property Controlling S \_\_\_\_\_ T \_\_\_\_\_ R \_\_\_\_\_
- in Section S \_\_\_\_\_ T \_\_\_\_\_ R \_\_\_\_\_
- 3. Miscellaneous S \_\_\_\_\_ T \_\_\_\_\_ R \_\_\_\_\_
- Property in Sec. S \_\_\_\_\_ T \_\_\_\_\_ R \_\_\_\_\_

M-3  
\_\_\_\_\_  
\_\_\_\_\_  
\_\_\_\_\_  
\_\_\_\_\_  
\_\_\_\_\_  
\_\_\_\_\_

COPY

RECEIVED FOR RECORD  
LIBER NO. \_\_\_\_\_ PAGE NO. \_\_\_\_\_  
FILING NO. #59  
WATERTOWN TWP.  
94 OCT 10 AM 8:47  
VIRGINIA H. McLAUREN  
TUSCOLA COUNTY  
REGISTER OF DEEDS  
Register of Deeds Stamp & File Number

- 4. Lot No. \_\_\_\_\_, Recorded Plat \_\_\_\_\_
- 5. Private Claims \_\_\_\_\_

I, JONATHAN M. FIELD, in a field survey on JULY 17 19 94  
do hereby certify that under requirements of P.A. 74, Michigan P.A. of 1970, the corner points mentioned in lines 1 and 2 above were in conformance with regulations and rules therefore as required in the current manual of survey instructions of the United States Department of the Interior, Bureau of Land Management or by a decree of a Court of Law and/or that the corner points mentioned in lines 3, 4 and 5 above were in conformance with the rules of the Michigan Board of Land Surveyors or by a Decree of a Court of Law; established, re-established, monumented, re-monumented, recovered, found as expressed below:

	A	B	C	D	E	F	G	H	I	J	K	L	M
1													
2	6	5	4	3	2	1							
3													
4	7	8	9	10	11	12							
5													
6	18	17	16	15	14	13							
7													
8	19	20	21	22	23	24							
9													
10	30	29	28	27	26	25							
11													
12	31	32	33	34	35	36							
13													

NOTE: Not more than 4 corners, all in the same town and range, may be recorded on this certificate.

- A. Description of original monument and accessories and/or subsequent restoration:  
 1834 GLO; PARKE, D.S.; SET POST; BEECH 11 N33W 39LKS., BEECH 11 S47W 48LKS.  
 1972 HENDERSON-BATES; ELRICH, P.S.#18986; SURVEY L.1, PG.346; SET RR SPIKE; N45°E 34.9' RD SIGN S45°E 62.6' T. POLE, N45°W 91.55' P. POLE  
 1990 HENDERSON-BATES; ELRICH, P.S.#18986; SURVEY L.606, PG.433; 1/2" IRON; N45°E 34.9' RD. SIGN N50°W 93.82' P. POLE, N20°W 128.93' 20" MAPLE

- B. Description of corner evidence found and/or method applied in restoring or reestablishing corner:  
 1994 ROWE ENG. - FIELD, P.S.#37276; FND 1/2" ROD 1.5' W. OF C/L GRAVEL ROAD N-S & ON C/L GRAVEL ROAD E-W 2 PREVIOUS WITNESSES INDICATE THAT 1/2" ROD IS IN SAME POSITION AS 1972 HENDERSON-BATES IRON

ACCEPTED ROD AS BEST EVIDENCE OF ORIGINAL CORNER POSITION

SEE ALSO BACK OF THIS FORM

- C. Description of monument for corner and accessories established to perpetuate locating the position of the corner:  
 M-3 REMOVED ROD, SET STANDARD MONUMENT (5/8"X36" ROD W/ BRASS CAP IN CONC.)  
 S48°E, 3.02' FND 1/2" ROD  
 N57°W, 93.87' SET NAIL W/REMON TAG ABOVE FND NAIL W/FLAG IN SW FACE P. POLE  
 N45°W, 49.86' SET NAIL W/REMON TAG IN E. FACE 14" MAPLE  
 S56°W, 40.95' TOP CENTER OF PHONE RISER  
 S32°E, 33.16' SET CHIS. NOTCH IN W. EDGE OF STOP SIGN POST  
 N37°E, 34.26' CENTER OF ROAD SIGN POST  
 N20°W, 128.9' FND BENT NAIL W/FLAG IN E. FACE 20" MAPLE  
 S45°E, 62.2' TOP CENTER OF PHONE RISER



Signed by Jonathan M. Field Date 9-2-94  
 Surveyor's Michigan License No. 37276

APPROVED  
8-31-94  
 [Signature]

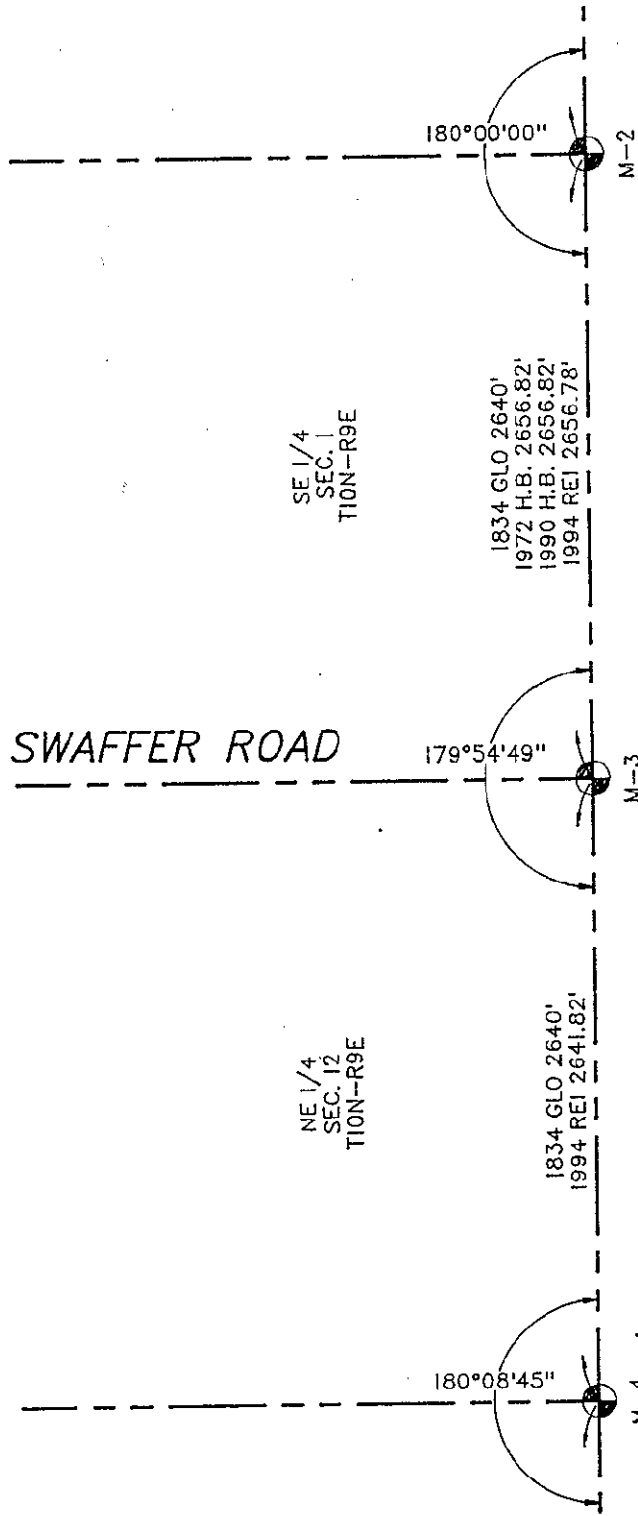

SE 1/4  
SEC. 1  
TION-R9E

NE 1/4  
SEC. 12  
TION-R9E

SWAFFER ROAD

WILLITS ROAD

