

SURVEY & REMONUMENTATION

OCT 20 1994

COMMISSION

LAND CORNER RECORDATION CERTIFICATE

Filing Requirement of Act 74, Mich. P.A. 1970
1994 REMONUMENTATION PROGRAM

COPY

RECEIVED FOR RECORD
LIBER NO. _____ PAGE NO. _____
FILING NO. #67
WATERTOWN TWP
94 OCT 10 AM 8:48
VIRGINIA H. McLAUREN
TUSCOLA COUNTY
REGISTER OF DEEDS

Register of Deeds Stamp & File Number

For corners in **Watertown Twp.**

<u>TUSCOLA</u> (County)	Located In:	Corner Code #
1. Public Land Survey	T 10N R 09E	M-11
	T _____ R _____	_____
	T _____ R _____	_____
	T _____ R _____	_____
2. Property Controlling in Section	S _____ T _____ R _____	_____
	S _____ T _____ R _____	_____
3. Miscellaneous Property in Sec.	S _____ T _____ R _____	_____
	S _____ T _____ R _____	_____

4. Lot No. _____, Recorded Plat _____
5. Private Claims _____

I, JONATHAN M. FIELD, in a field survey on JULY 17 1994, do hereby certify that under requirements of P.A. 74, Michigan P.A. of 1970, the corner points mentioned in lines 1 and 2 above were in conformance with regulations and rules therefore as required in the current manual of survey instructions of the United States Department of the Interior, Bureau of Land Management or by a decree of a Court of Law and/or that the corner points mentioned in lines 3, 4 and 5 above were in conformance with the rules of the Michigan Board of Land Surveyors or by a Decree of a Court of Law; established, re-established, monumented, re-monumented, recovered, found as expressed below:

NOTE: Not more than 4 corners, all in the same town and range, may be recorded on this certificate.

1	A	B	C	D	E	F	G	H	I	J	K	L	1
2	6	5	4	3	2	1							
3													
4	7	8	9	10	11	12							
5													
6	18	17	16	15	14	13							
7													
8	19	20	21	22	23	24							
9													
10	30	29	28	27	26	25							
11													
12	31	32	33	34	35	36							
13													

- A. Description of original monument and accessories and/or subsequent restoration:
1834 GLO; PARKE, D.S.; SET POST; SUGAR 12 S56W 12LKS., BEECH 9 N40W 6LKS.
GLO NOTES FOR T10N-R10E INDICATE THAT CORNER IS COMMON TO BOTH TOWNSHIPS
1892 FELTON, C.S.; PREV SET FROM B.T.'S STONE & PLOW POINT; APPLE 9 N51 1/2W NO DIST., ELM 4 S44 1/2W NO DIST.
1972 ROWE ENG.; ROWE, P.S.#11192; SURVEY L.2, PG.11-12; FND T-IRON; N41°W 89.62' NAIL P.POLE, S30°W 59.49' NAIL T.POLE, N40°W 41.69' NAIL T.POLE, N40°E 120.75' SE COR. BARN
1972 HENDERSON-BATES; ELRICH, P.S.#18986; SURVEY L.1, PG.608; FND T-BAR; S30°W 59.52' P.POLE, N45°W 89.68' P.POLE, N45°W 41.71' P.POLE
1972 ELRICH, P.S.#18986; LCRC 9; FND T-BAR; SAME WITS AS 1972 H-B SURVEY ABOVE
1978 BECK-GRAVLIN; GRAVLIN, P.S.#23510; SURVEY L.486, PG.425; NO OBJECT STATED; N30°E 89.4' SW COR. BLDG., N45°W 41.8' NAIL T.POLE, N45°E 42.0' STOP SIGN
- B. Description of corner evidence found and/or method applied in restoring or reestablishing corner:
1994 ROWE ENG. - FIELD, P.S.#37276; FND T-IRON 4' N. OF C/L GRAVEL ROAD E-W & 1' W. OF C/L GRAVEL ROAD N-S 2 PREVIOUS WITNESSES INDICATE THAT T-IRON IS IN SAME POSITION AS 1972 ROWE ENG. IRON

ACCEPTED T-IRON AS BEST EVIDENCE OF ORIGINAL CORNER POSITION

SEE ALSO BACK OF THIS FORM

- C. Description of monument for corner and accessories established to perpetuate locating the position of the corner:
M-11 REMOVED T-IRON, SET STANDARD MONUMENT (5/8"X36" ROD W/ BRASS CAP IN CONC.)
N49°W, 89.57' SET NAIL W/REMON TAG ABOVE FND NAIL W/FLAG IN S. FACE P.POLE
N49°W, 41.50' TOP CENTER OF PHONE RISER (REMNANTS OF T.POLE 0.8'N.)
N45°E, 46.81' FND 1/2" ROD W/CAP #18986
N68°E, 40.28' SET CHIS. NOTCH IN TOP E. END 12" CSP
S39°E, 50.33' SET NAIL W/REMON TAG ABOVE FND NAIL W/FLAG IN SW FACE FENCE CORNER POST (LEANS SE'LY)
S37°W, 45.95' TOP CENTER OF PHONE RISER
S34°W, 46.58' FND 40d NAIL IN NW FACE FENCE CORNER POST (LEANS SW'LY)
S45°W, 47.65' FND 1/2" ROD
S54°W, 38.72' CENTER OF ROAD SIGN POST

Signed by Jonathan M. Field Date 9-2-94
Surveyor's Michigan License No. 37276

APPROVED
8-31-94
1100
gmg
L.P.B.

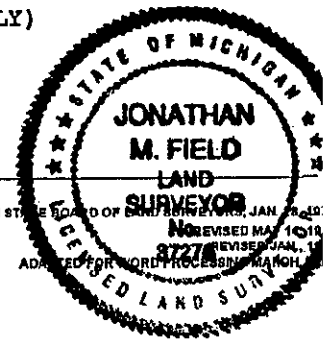

FORM APPROVED BY MICHIGAN STATE BOARD OF LAND SURVEYORS, JAN. 1980
REVISED MAY 1984
ADAPTED FOR WORD PROCESSING MANUALLY

SECTION A.

- 1978 BECK-GRAVLIN; GRAVLIN, P.S.#23510; SURVEY L.496,PG.1495; NO OBJECT STATED; SAME WITS AS 1978 SURVEY ABOVE.
- 1985 ROWE ENG; OWENS, P.S.#20709; SURVEY L.552,PG.1011-1014; FND T-IRON; NO WITS GIVEN.
- 1986 GRAVLIN, P.S.#23510; SURVEY L.007,PG.426; FND T-IRON; S45E 49.48' COR. POST, N45W 89.55' P.P., S45W 46.42' COR. POST.
- 1987 HENDERSON-BATES; ELRICH, P.S.#18986; SURVEY L.575,PG.321; FND T-BAR; N45W 89.59' P.POLE, S80E 98.52' 7" ELM, N65W 36.0' W END 12" CULV., N80E 40.38' E END 12" CULV.
- 1989 GRAVLIN SURVEYING; GRAVLIN, P.S.#23510; SURVEY L.008,PG.546; FND T-BAR; WITS SAME AS 1986 GRAVLIN SURVEY ABOVE.
- 1991 GRAVLIN, P.S.#23510; LCRC L.004,PG.375; FND T-BAR; WITS SAME AS 1986 GRAVLIN SURVEY ABOVE.
- 1991 ELRICH, P.S.#18986; LCRC L.004,PG.392; FND T-IRON; N45W 89.55' P.POLE, S45W 46.55' COR. POST, S45E 50.08' COR. POST, S75E 98.50 6" ELM.
- 1991 HENDERSON-BATES; ELRICH, P.S.#18986; SURVEY L.009,PG.608-610; FND T-IRON; WITS SAME AS 1991 ELRICH LCRC ABOVE.

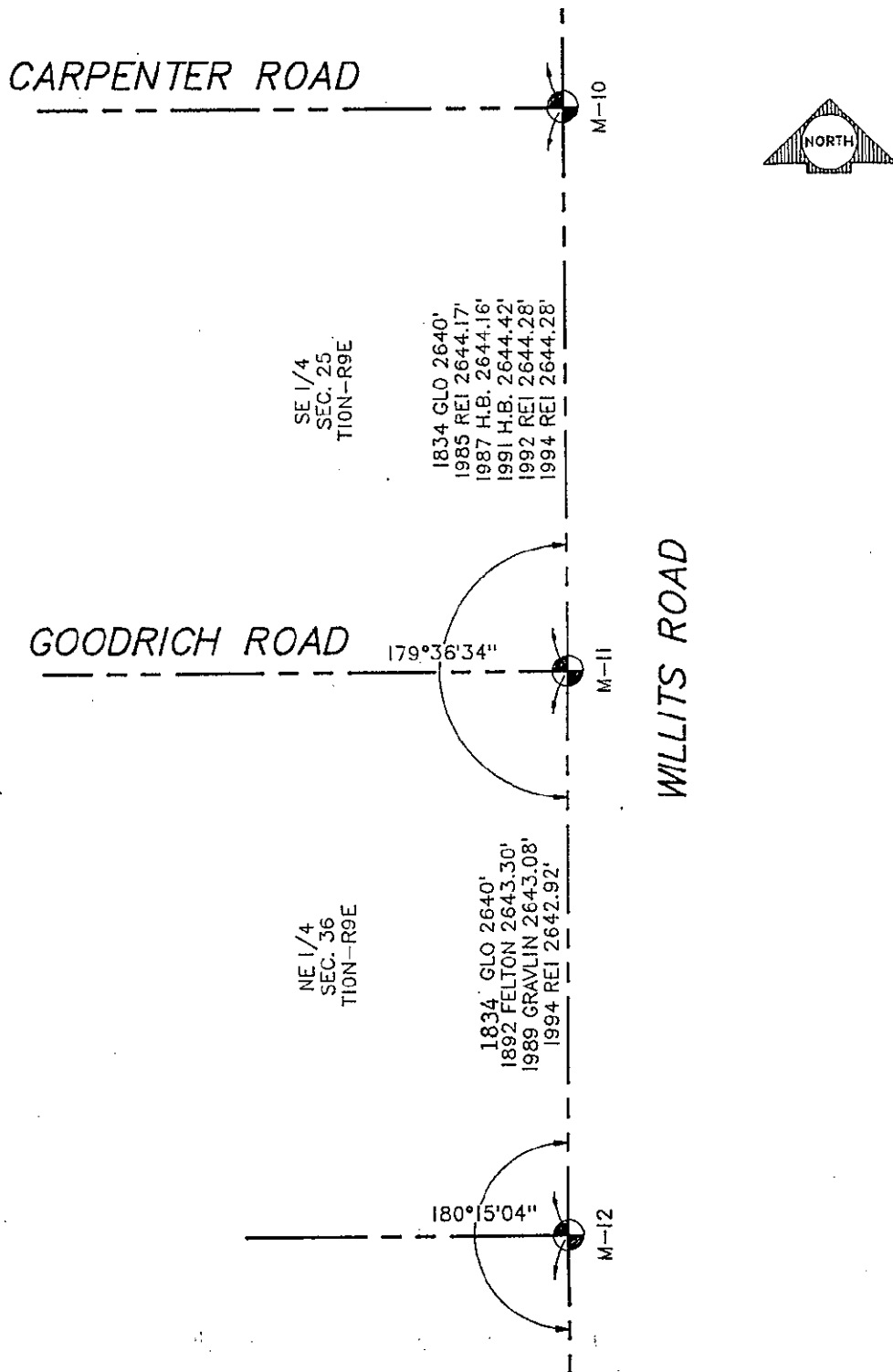

COB