

REMONUMENTATION

OCT 20 1994

1994 REMONUMENTATION PROGRAM  
LAND CORNER RECORDATION CERTIFICATE

Filing Requirement of Act 74, Mich. P.A. 1970

For corners in **WATERTOWN TOWNSHIP**

TUSCOLA  
(County)

Located In: \_\_\_\_\_ Corner Code M-13

1. Public Land Survey	T <u>10N</u> R <u>9E</u>	_____
	T _____ R _____	_____
	T _____ R _____	_____
	T _____ R _____	_____
2. Property Controlling in Section	S _____ T _____ R _____	_____
	S _____ T _____ R _____	_____
3. Miscellaneous Property in Sec.	S _____ T _____ R _____	_____
	S _____ T _____ R _____	_____

RECEIVED FOR RECORD  
 LIBER NO. \_\_\_\_\_ PAGE NO. \_\_\_\_\_  
 FILING NO. # 50  
 WATERTOWN TWP  
 91 OCT -4 AM 10:34  
 VIRGINIA H. McLAUREN  
 TUSCOLA COUNTY  
 REGISTER OF DEEDS

Register of Deeds Stamp & File Number

- 4. Lot No. \_\_\_\_\_, Recorded Plat \_\_\_\_\_
- 5. Private Claims \_\_\_\_\_

A	B	C	D	E	F	G	H	I	J	K	L	M
2	6	5	4	3	2	1						
3												
4	7	8	9	10	11	12						
5												
6	18	17	16	15	14	13						
7												
8	19	20	21	22	23	24						
9												
10	30	29	28	27	26	25						
11												
12	31	32	33	34	35	36						
13												

I, Lionel Roy Emery in a field survey on May 18, 1994, do hereby certify that under requirements of P.A. 74, Michigan P.A. of 1970, the corner points mentioned in lines 1 and 2 above were in conformance with regulations and rules therefore as required in the current manual of survey instructions of the United States Department of the Interior, Bureau of Land Management or by a decree of a Court of Law and/or that the corner points mentioned in lines 3, 4 and 5 above were in conformance with the rules of the Michigan Board of Land Surveyors or by a Decree of a Court of Law; established, re-established, monumented, re-monumented, recovered, found as expressed below:

**NOTE: Not more than 4 corners, all in the same town and range, may be recorded on this certificate.**

A. Description of original monument and accessories and/or subsequent restoration:

- 1834 (Gov't. Land Office Notes) Harvey Parke, D.S. -Post cor, Ts 9 & 10 Rs. 9 & 10E -"Marked" Beech 20 N31W 17; Sugar 20 N88E 29; Beech S80E 13; Sugar 20 S8W 14
- 1979 (Survey-Liber 500, pages 454 and 455) James Beck, P.S. 21559 -found "T" iron - S30°W, 52.53' -38" Oak; S45°W, 46.08'-TP; N30°W, 46.70'-cor. fnc. post
- 1988 (Survey-Liber 585, page 1465) Earl Gravlin, P.S. 23510 -found "T" iron - accessories same as Beck's above

B. Description of corner evidence found and/or method applied in restoring or reestablishing corner:

found "T" iron and remaining accessories  
Accepted "T" iron as marking original corner

C. Description of monument for corner and accessories established to perpetuate locating the position of the corner:

Removed "T" iron and replaced with Standard Tuscola County Concrete Monument w/ 2" Brass Cap stamped M13 T10N R9E  
 N40°E, 43.53'-set 1/2" re-rod with no cap  
 S30°E, 50.40'-"V" notch in top center of 12" CSP @ East end  
 S30°W, 52.72'-T.C. Re-mon. tag in East face 40" Oak  
 N42°W, 47.77'-set 1/2" re-rod with no cap

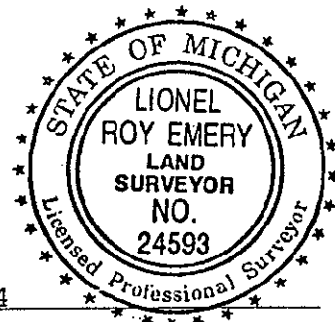

Signed by Lionel Roy Emery

Date October 4, 1994

Surveyor's Michigan License No. 24593

APPROVED  
7-11-94

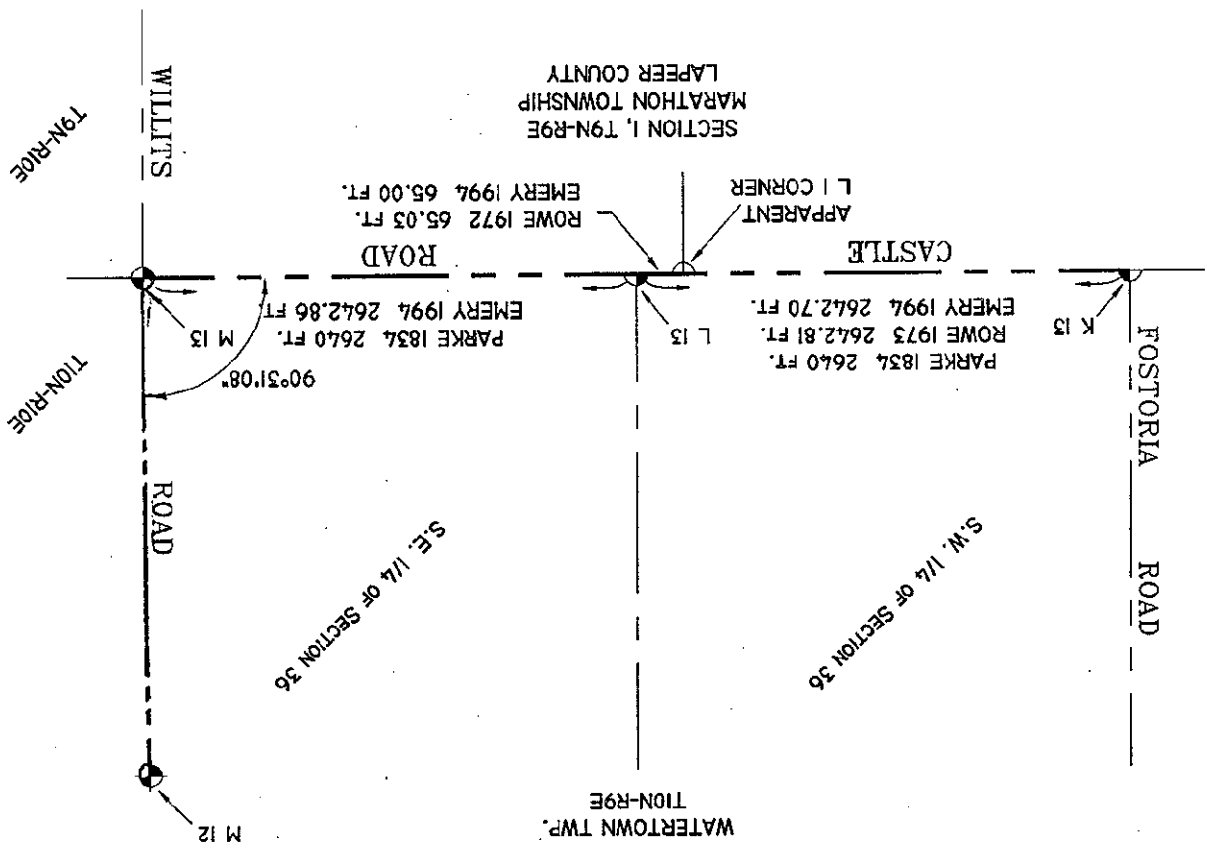

NO SCALE

