

**1996 REMONUMENTATION PROGRAM
LAND CORNER RECORDATION CERTIFICATE
Filing Requirement of Act 74, Mich. P.A. 1970**

For corners in Fremont Twp.

<u>Tuscola</u> (County)	Located In:	Corner Code #
1. Public Land Survey	T <u>11</u> N R <u>9E</u>	<u>M-2</u> ✓
	T <u> </u> R <u> </u>	<u> </u>
	T <u>11</u> N R <u>10E</u>	<u>A-2</u>
	T <u> </u> R <u> </u>	<u> </u>
2. Property Controlling in Section	S <u> </u> T <u> </u> R <u> </u>	<u> </u>
	S <u> </u> T <u> </u> R <u> </u>	<u> </u>
3. Miscellaneous Property in Sec.	S <u> </u> T <u> </u> R <u> </u>	<u> </u>
	S <u> </u> T <u> </u> R <u> </u>	<u> </u>

RECEIVED FOR RECORD
LIBER NO. _____ PAGE NO. 81
FILE NO. Fremont
96 DEC 10 PM 4:47
TUSCOLA COUNTY
REGISTERED CLERKS
Register of Deeds Stamp & File Number

4. Lot No. _____, Recorded Plat _____
5. Private Claims _____

I, Kenneth D. Dunton in a field survey on Apr. 21, 1996 do hereby state that under requirements of P.A. 74, Michigan P.A. of 1970, the corner points mentioned in lines 1 and 2 above were in conformance with regulations and rules therefore as required in the current manual of survey instructions of the United States Department of the Interior, Bureau of Land Management or by a decree of a Court of Law and /or that the corner points mentioned in lines 3, 4 and 5 above were in conformance with the rules of the Michigan Board of Land Surveyors or by a Decree of a Court of Law; established, re-established, monumented, recovered, found as expressed below:

A	B	C	D	E	F	G	H	I	J	K	L	M
1												
2	6		5		4		3		2		1	•
3												
4	7		8		9		10		11		12	
5												
6	18		17		16		15		14		13	
7												
8	19		20		21		22		23		24	
9												
10	30		29		28		27		26		25	
11												
12	31		32		33		34		35		36	
13												

NOTE: Not more than 2 corners, all in the same town and range, may be recorded on this certificate.

A. Description of original monument and accessories and/or subsequent restoration:

G.L.O. 1834	Aug. 8, 1891	April, 1963
Harvey Parke, D.S.	G. B. Felton, County	M.S.H.D. Witness card H.G. Manus
Set Quarter Section Post	Surveyor	1/2" iron @ W 1/4 cor. Sec. 6
Cedar 20 N29W 26	Set from B.T.'s	N45°E 36.16' fence post
Hemlock 9 S30W 38	Pine 30 S23 1/2E 79	S45°E 35.50' fence post
	Cedar Post corner	N50°W 43.82' fence post
		M.S.H.D. plans of 1964 call for 3/4" iron pipe with same accessories.

Note: Section A continued on back of form.

B. Description of corner evidence found and/or method applied in restoring or reestablishing corner:

Found 1/2" rod. Accepted as the best evidence of the original corner.
Note: No evidence found proportional to G.L.O. or 1891 re-survey.

C. Description of monument for corner and accessories established to perpetuate locating the position of the corner:

Removed 1/2" rod and placed standard monument stamped Corner M-2, T11N-R9E. Placed monument box over monument.
S54°W 41.24' chiseled notch atop S. end 50' of 24" CSP.
N71°W 40.35' chiseled notch atop N. end 50' of 24" CSP.
N44°E 36.80' chiseled notch atop N. end 50' of 24" CSP.
N51°W 111.00' set remon. tag & spike in S. face new P. pole.
S38°E 53.84' set remon. tag & spike in NE face T.P. stub.

Note: This corner is common with A-2, T11N-R10E.

Signed by Kenneth D. Dunton Date 11-6-96
Surveyor's Michigan License No. 23503

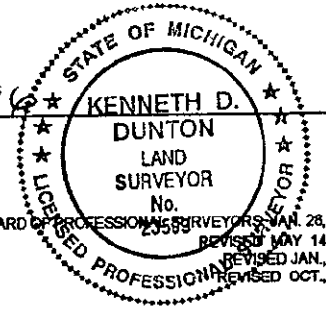

APPROVED
11-6-96
R2B
JMA
JHE

FORM APPROVED BY MICHIGAN STATE BOARD OF PROFESSIONAL SURVEYORS JAN. 28, 1971
REVISED MAY 14, 1975
REVISED JAN., 1983
REVISED OCT., 1986

MAY 20 1997

COMMISSION

0011

Dec. 22, 1971

Survey by David T. Rowe, Land Surveyor #11192, Liber 1-Page 348

Fnd. 1/2" pipe.

N65°W 34.80' N. end of 24" C.M.P.

N70°W 110.70' nail and cap in P.P.

S70°W 36.70' S. end of 24" C.M.P.

May 19, 1971

L.C.R.C. form filed by David T. Rowe, Land Surveyor #11192 on Page 5, Fremont Township.

Same object and accessories as L-1, P-348.

Feb. 22, 1972

Survey by Robert G. Kay, Land Surveyor #14096, Liber 1-Page 315.

Fnd. iron pipe in place.

N45°E 36.16' fence post.

S45°E 35.50' fence post.

N50°W 43.82' fence post.

Dec. 18, 1973

Survey by David T. Rowe, Land Surveyor #11192, Liber 438-Pages 779 & 780.

Iron pipe in place, labeled E 1/4 cor. Sec. 6, T11N-R10E.

Accessories same as W 1/4 cor. Sec. 6 by Kay Eng. above.

June 28, 1974

Survey by David T. Rowe, Land Surveyor #11192, Liber 445-Pages 777 & 778.

No mention of object found or set or accessories.

Sept. 20, 1976

Survey by David T. Rowe, Land Surveyor #11192, Liber 465-Pages 941 & 942.

No mention of object found or set or accessories.

Apr. 13, 1977

Survey by Robert G. Kay, Land Surveyor #14096, Liber 474-Pages 391 & 392.

No mention of object found or set or accessories.

Oct. 12, 1977

Survey by Robert G. Kay, Land Surveyor #14096, Liber 480-Pages 843 & 844.

Fnd. 1/2" iron pipe.

N45°E 35.8' wood cor. post.

S65°E 83.10' N. post on weight limit sign.

S45°W 38.9' road sign post.

June 10, 1980

Survey by Jan S. Fokens, Land Surveyor #21567, Liber 517-Page 402

1/2" pipe.

N65°W 34.8' North end 24" CMP.

S70°W 36.7' South end 24" CMP.

S50°W 39.0' road sign post.

Aug. 19, 1980

Survey by Jan S. Fokens, Land Surveyor #21567, Liber 509-Pages 1108 & 1109

1/2" pipe. Same accessories as L-517, Page 402.

Dec. 9, 1980

Survey by Jan S. Fokens, Land Surveyor #21567, Liber 511-Page 876

1/2" pipe Same accessories as L-517, P-402.

Dec. 21, 1983

Survey by Robert G. Kay, Land Surveyor #14096, Liber 537-Pages 1199 & 1200.

No mention of object found or set or accessories.

Note: This survey is re-recorded to correct survey L-474, P-391 & 392.

Feb. 27, 1985

Survey by David T. Rowe, Land Surveyor #11192, Liber 550-Page 1024

Fnd. 3/8" octog. rod.

N70°W 110.05' fnd. nail & cap in P.P.

S50°W 52.80' fnd. nail w/flag in 4" Elm.

S40°E 53.61' fnd. NHL w/flag on MBT guard post.

M-2 (Page 2 of 3)

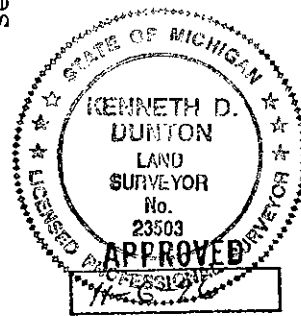
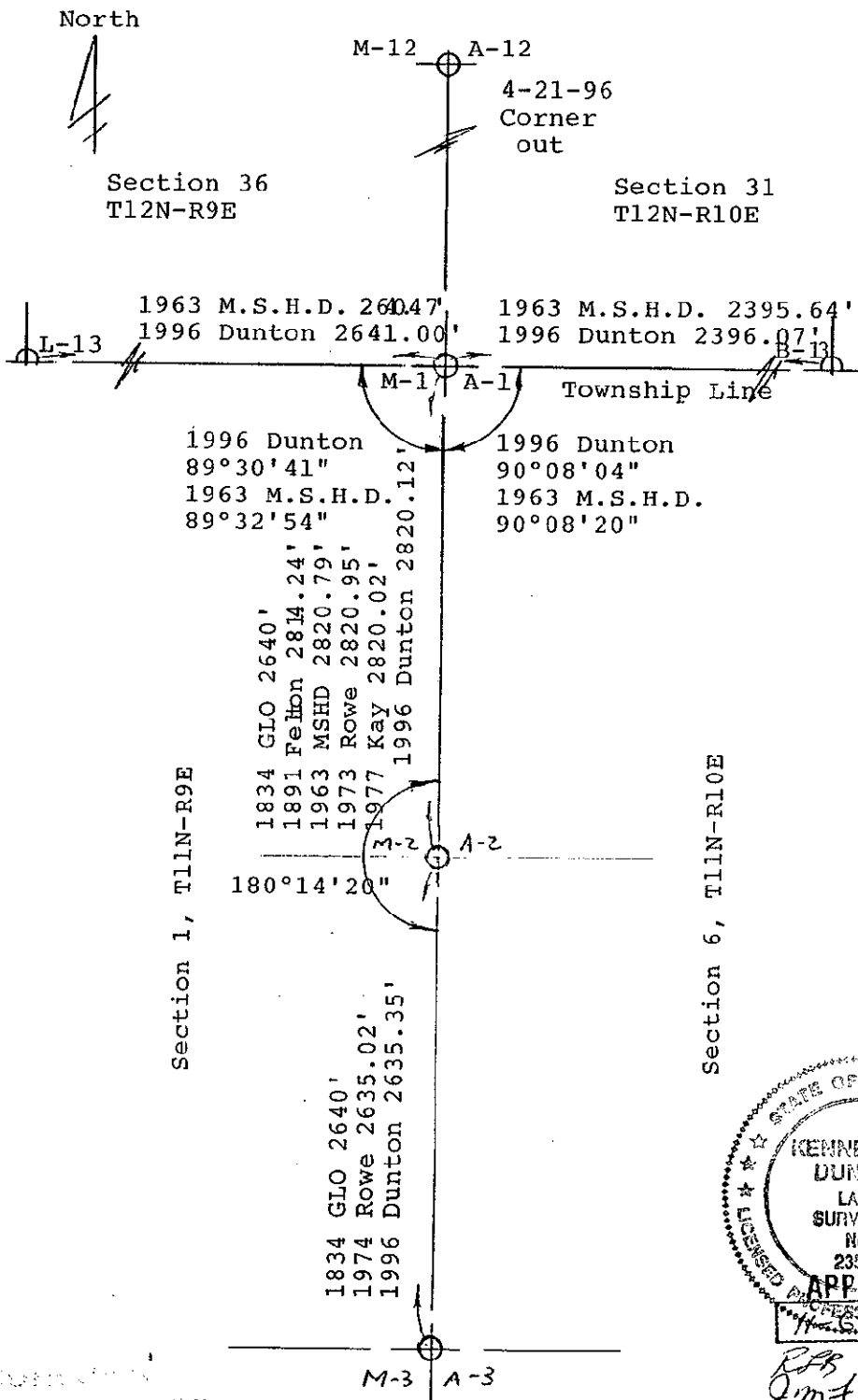

K.D.D.
J.M.A.
A.H.C.

HERON...
MAY 2 1997
COLAR...