

**1996 REMONUMENTATION PROGRAM
LAND CORNER RECORDATION CERTIFICATE
Filing Requirement of Act 74, Mich. P.A. 1970**

For corners in Dayton Twp.

<u>Tuscola</u> (County)	Located In:	Corner Code #
1. Public Land Survey	T <u>11</u> N R <u>10</u> E	<u>A-5</u>
	T <u>11</u> N R <u>9</u> E	<u>M-5</u>
2. Property Controlling in Section	S <u> </u> T <u> </u> R <u> </u>	_____
3. Miscellaneous Property in Sec.	S <u> </u> T <u> </u> R <u> </u>	_____

RECEIVED FOR RECORD
LIBER NO. _____ PAGE NO. 75
FILE NO. Dayton
95 DEC 10 PM 4:49
George Johnson
TUSCOLA COUNTY
REGISTER OF DEEDS
Register of Deeds Stamp & File Number

4. Lot No. _____, Recorded Plat _____
5. Private Claims _____

I, Kenneth D. Dunton in a field survey on Apr. 21, 1996 do hereby state that under requirements of P.A. 74, Michigan P.A. of 1970, the corner points mentioned in lines 1 and 2 above were in conformance with regulations and rules therefore as required in the current manual of survey instructions of the United States Department of the Interior, Bureau of Land Management or by a decree of a Court of Law and/or that the corner points mentioned in lines 3, 4 and 5 above were in conformance with the rules of the Michigan Board of Land Surveyors or by a Decree of a Court of Law; established, re-established, monumented, recovered, found as expressed below:

NOTE: Not more than 2 corners, all in the same town and range, may be recorded on this certificate.

A	B	C	D	E	F	G	H	I	J	K	L	M
1												
2	6	5	4	3	2	1						
3												
4	7	8	9	10	11	12						
5												
6	18	17	16	15	14	13						
7												
8	19	20	21	22	23	24						
9												
10	30	29	28	27	26	25						
11												
12	31	32	33	34	35	36						
13												

A. Description of original monument and accessories and/or subsequent restoration:

G.L.O. 1834	April 25, 1892
Harvey Parke, D.S.	G. B. Felton, County Surveyor
Set Post Corner Secs. 12 & 13	Survey Sec. 13 T11N-R9E
Hemlock 22 South 2 1/2	Set from measurements
Hemlock 20 North 57W24	Pine 20 S89W 61
Corner M-5, T11N-R9E	Pine 20 N63 3/4W 73

Note: Section A continued on back of form.

B. Description of corner evidence found and/or method applied in restoring or reestablishing corner:

Found 1/2" rod & cap #33134. Accepted found rod as the best evidence of the original corner.

C. Description of monument for corner and accessories established to perpetuate locating the position of the corner:

Removed re-rod & placed standard monument stamped M-5, T11N-R9E. Placed monument box over monument.
S35°W 41.74' NE cor. tele. pedestal.
S88°54'W 11.93' Set 1/2" x 18" rod & cap #23503.
N38°E 63.22' Fnd. 11192 tag & nail in SW face P. pole.
S70°E 66.21' set remon. tag & spike in N. face 10" cedar.
East 3.8' ± centerline of N-S pavement.
Note: This corner is common with M-5, T11N-R9E.

Signed by *Kenneth D. Dunton*
Surveyor's Michigan License No. 23503

Date 11-6-96

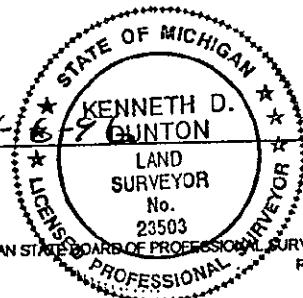

APPROVED
11-6-96

Robert J. B.E.

FORM APPROVED BY MICHIGAN STATE BOARD OF PROFESSIONAL SURVEYORS, JAN. 28, 1971
REVISED MAY 14, 1975
REVISED JAN., 1983
REVISED OCT., 1985

COMMISSIONER
MAY 20 1997

July, 1973

L.C.R.C. filed by David T. Rowe, Land Surveyor #11192, Page 19, Dayton Township.

Set 1/2" re-rod and cap from remains bearing trees.

S30°W 62.56' RLS 11192 tag in 14" Beech.

S30°E 79.20' RLS 11192 tag in 30" Maple.

N40°E 62.65' RLS 11192 tag in P.P.

August 1, 1973

Survey by David T. Rowe, Land Surveyor #11192, Liber 435-Page 675

1/2" re-rod and cap, same accessories as L.C.R.C., Page 19, Dayton Township.

Nov. 11, 1975

L.C.R.C. filed by James A. Beck, Land Surveyor #21559, Page 32, Dayton Township.

Fnd. 1/2" sq. iron at extension of West line of Plat of Cat Lake Heights.

N35°E 63.21' RLS 11192 tag in P.P.

N45°E 35.83' RLS 11192 tag in fence post.

S80°W 26.64' RLS 11192 tag in 6" twin Beech.

S30°W 62.35' RLS 11192 tag in 18" Beech.

Nov. 12, 1975

Survey by James A. Beck, Land Surveyor #21559, Liber 458-Pages 218-220.

Fnd. 1/2" sq. iron, same accessories as L.C.R.C. Page 32, Dayton Township.

April 28, 1977

Survey by Kenneth D. Dunton, Land Surveyor #23503, Liber 474-Page 266

Fnd. 1/2" sq. iron, same accessories as L.C.R.C. Page 32, Dayton Township.

May 9, 1977

Survey by James A. Beck, Land Surveyor #21559, Liber 472-Page 358

No mention of object, same accessories as L.C.R.C. Page 32, Dayton Township.

March 5, 1987

Survey by Earl E. Gravlin, Land Surveyor #23510, Liber 571-Page 995.

No mention of object, same accessories as L.C.R.C. Page 32, Dayton Township.

March 9, 1990

L.C.R.C. filed by Paul N. Brown, Land Surveyor #33134, Page 51, Dayton Township.

Fnd. 1/2" rod 12" below surface, raised w/rod & cap #33134.

N40°E 63.15' fnd. nail/tag #11192 in SW face P.P.

N65°E 45.00' S. edge of yield sign post.

S15°E 138.91' set P.K./tag #11192 in W. face P.P.

S85°W 15.66' S. edge of S. leg road sign.

March 13, 1990

Survey by Paul N. Brown, Land Surveyor #33134, Liber 602-Pages 1345 & 1346.

Same object and accessories as L.C.R.C. 51, Dayton Township.

October 8, 1991 Liber 618, Page 801 & 802.

Survey by Russell L. Brown, Land Surveyor #24588, Liber 618-Pages 801 & 802.

Fnd. 1/2" sq. iron.

N35°E 63.21' RLS 11192 tag in P.P.

S80°W 26.64' RLS 11192 tag in twin Beech.

S30°W 62.35' RLS 11192 tag in 18" Beech.

T11N-R9E

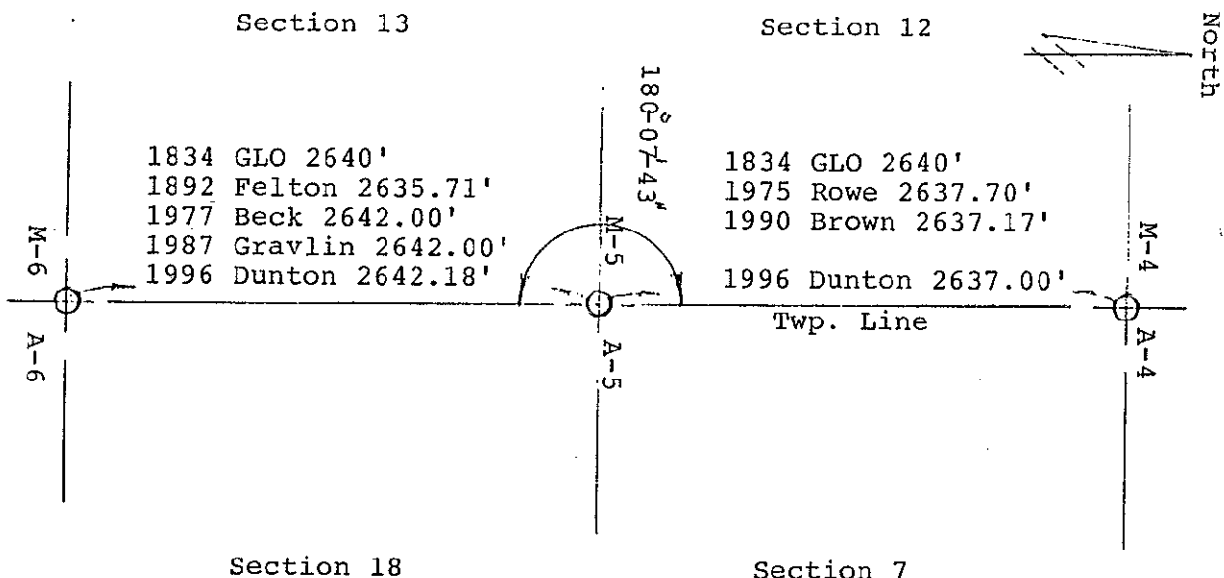

T11N-R10E