

1996 REMONUMENTATION PROGRAM

LAND CORNER RECORDATION CERTIFICATE  
Filing Requirement of Act 74, Mich. P.A. 1970

For corners in Koylton Twp.

<u>Tuscola</u> (County)	Located In:	Corner Code #
1. Public Land Survey	T11NR11E	A-8
	T R	
	T11NR10E	M-8
	T R	
2. Property Controlling in Section	S T R	
	S T R	
3. Miscellaneous Property in Sec.	S T R	
	S T R	

RECEIVED FOR RECORD  
LIBER NO. \_\_\_\_\_ PAGE NO. 49  
FILE NO. Koylton  
96 DEC 10 PM 4:48  
TUSCOLA COUNTY  
REGISTER OF DEEDS  
Register of Deeds Stamp & File Number

4. Lot No. \_\_\_\_\_, Recorded Plat \_\_\_\_\_  
5. Private Claims \_\_\_\_\_

I, Kenneth D. Dunton in a field survey on May 19, 1996 do hereby state that under requirements of P.A. 74, Michigan P.A. of 1970, the corner points mentioned in lines 1 and 2 above were in conformance with regulations and rules therefore as required in the current manual of survey instructions of the United States Department of the Interior, Bureau of Land Management or by a decree of a Court of Law and/or that the corner points mentioned in lines 3, 4 and 5 above were in conformance with the rules of the Michigan Board of Land Surveyors or by a Decree of a Court of Law; established, re-established, monumented, recovered, found as expressed below:

A	B	C	D	E	F	G	H	I	J	K	L	M
1												
2	6	5	4	3	2	1						
3												
4	7	8	9	10	11	12						
5												
6	18	17	16	15	14	13						
7												
8	19	20	21	22	23	24						
9												
10	30	29	28	27	26	25						
11												
12	31	32	33	34	35	36						
13												

NOTE: Not more than 2 corners, all in the same town and range, may be recorded on this certificate.

A. Description of original monument and accessories and/or subsequent restoration:  
G.L.O. 1834 Mar. 27, 1891  
Harvey Parke, D.S. G.B. Felton, Co. Surveyor  
Set Quarter Section Post Sec. 24 T11N-R10E  
Hemlock 20 S57W44 Set from measurements  
Lynn 18 N34W31 W. Ash 10 S47E 188  
Corner M-8, T11N-R10E Sugar 11 S53 1/4E 234

May, 1973  
L.C.R.C. form filed by David T. Rowe, Land Surveyor #11192 Page 20, Dayton Twp. Set "T" iron at split of measured mile West 57.70' RLS 11192 tag in 30" Ash.  
S35°E 35.67' RLS 11192 tag in cor. post.  
N40°E 37.30' RLS 11192 tag in cor. post.

B. Description of corner evidence found and/or method applied in restoring or reestablishing corner:  
Found "T" iron. Held as the best evidence of the original corner.

REMONUMENTATION  
MAY 20 1997

C. Description of monument for corner and accessories established to perpetuate locating the position of the corner:  
Removed "T" iron and placed standard monument stamped corner M-8, T11N-R10E.  
S84°W 41.84' set T. C. Remon. tag & spike over spike fnd. in N. face of cor. post.  
S88°W 57.67' set T. C. Remon. tag & spike over P.K. nail found in N. face 36" tree.  
S89°51'W 32.85' fnd. rod & cap #22430.  
N35°E 59.91' fnd. spike in SE face 8" Pine.  
S47°E 46.07' set T. C. Remon. tag & spike over spike found in W. face P. pole.  
West 13'± physical N-S centerline of gravel road.  
Note: This corner is common with M-8, T11N-R10E.

Signed by [Signature]  
Surveyor's Michigan License No. 23503

Date 11-11-96  
KENNETH D. DUNTON  
LAND SURVEYOR  
No. 23503  
STATE OF MICHIGAN  
MICHIGAN STATE BOARD OF PROFESSIONAL SURVEYORS  
FORM APPROVED BY MICHIGAN STATE BOARD OF PROFESSIONAL SURVEYORS, JAN. 28, 1971  
REVISED MAY 14, 1975  
REVISED JAN., 1983  
REVISED OCT., 1995

APPROVED  
11-11-96  
R.B.E.  
J.M.T.

June 21, 1973

Survey by David T. Rowe, Land Surveyor #11192, Liber 433-Pages 134 & 135.  
Fnd. "T" iron in place.

- West 57.70' RLS tag 11192 in 30" Ash.
- S35°E 35.67' RLS tag 11192 in cor. post.
- N40°E 37.30' RLS tag 11192 in cor. post.
- N35°E 38.86' "X" in road sign post.
- West 13'± to centerline road.

Feb. 17, 1976

Survey by Robert G. Kay, Land Surveyor #14096, Liber 457-Page 944.

- Fnd. "T" bar.
- S89°W 41.59' nail cor. post.
- N45°E 37.12' nail cor. post.
- S45°E 36.01' nail cor. post.

June 16, 1976

Survey by Irvin E. Chope, Land Surveyor #6504, Liber 472-Pages 847 through 851

- S89°W 41.59' F.P.
- N45°E 37.12' F.P.
- S45°E 36.0' F.P.

Nov. 10, 1976

Survey by Robert G. Kay, Land Surveyor #14096, Liber 467-Page 55.

- No mention of object found or set.
- S89°W 41.59' cor. post.
- N45°E 37.12' cor. post.
- S45°E 36.01' cor. post.

Dec. 9, 1988

L.C.R.C. form filed by Ray D. Davis, Land Surveyor #22430, Page 48, Dayton Twp.

- Fnd. "T" iron as recorded.
- S55°E 46.04' P.K. nail in P. pole.
- N30°E 38.93' road name sign.
- West 57.70' nail in 30" Ash.
- West 13.0' to center road.

Dec. 26, 1988

Survey by Ray D. Davis #22430, Liber 589-Pages 236 & 237.

- "T" iron in gravel.
- Same accessories as L.C.R.C. Page 48.

April 17, 1995

Survey by Earl E. Gravlin #23510, Liber 681-Pages 1408 & 1409.

- Fnd. "T" iron.
- S45°E 46.05' power pole.
- West 57.63' P.K. nail N/S 30" Ash.
- N45°E 59.86' E/S 6" Pine.

Section 24 T11N-R10E

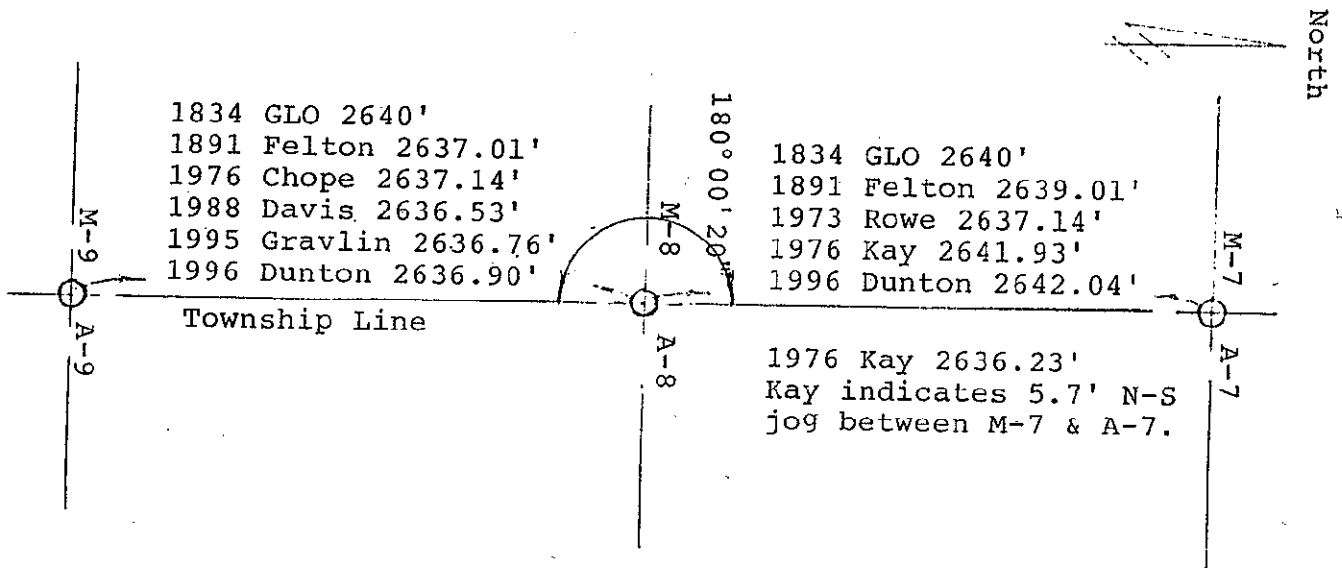

Section 19 T11N-R11E