

COPY

DEC 07 1994

COMMISSION

1994 REMONUMENTATION PROGRAM  
LAND CORNER RECORDATION CERTIFICATE  
Filing Requirement of Act 74, Mich. P.A. 1970

For corners in KOYLTON TOWNSHIP

<u>TUSCOLA</u> (County)	Located In:	Corner Code ##
1. Public Land Survey	T 11N. R 11E	M-4
	T ___ R ___	_____
	T ___ R ___	_____
	T ___ R ___	_____
2. Property Controlling	S ___ T ___ R ___	_____
in Section	S ___ T ___ R ___	_____
3. Miscellaneous	S ___ T ___ R ___	_____
Property in Sec.	S ___ T ___ R ___	_____
4. Lot No. _____, Recorded Plat _____		
5. Private Claims _____		

RECEIVED FOR RECORD  
LIBER NO. \_\_\_\_\_ PAGE NO. \_\_\_\_\_  
FILING NO. #33  
KOYLTON TWP.  
94 NOV -9 PM 2:20  
VIRGINIA H. MELAREN  
TUSCOLA COUNTY  
REGISTER OF DEEDS  
Register of Deeds Stamp & File Number

A	B	C	D	E	F	G	H	I	J	K	L
2	6	5	4	3	2						
3											
4	7	8	9	10	11	12					
5											
6	16	17	16	15	14	13					
7											
8	19	20	21	22	23	24					
9											
10	30	29	28	27	26	25					
11											
12	31	32	33	34	35	36					
13											

I, Lionel Roy Emery, in a field survey on June 30, 19 94, do hereby certify that under requirements of P.A. 74, Michigan P.A. of 1970, the corner points mentioned in lines 1 and 2 above were in conformance with regulations and rules therefore as required in the current manual of survey instructions of the United States Department of the Interior, Bureau of Land Management or by a decree of a Court of Law and/or that the corner points mentioned in lines 3, 4 and 5 above were in conformance with the rules of the Michigan Board of Land Surveyors or by a Decree of a Court of Law; established, re-established, monumented, re-monumented, recovered, found as expressed below:

**NOTE: Not more than 4 corners, all in the same town and range, may be recorded on this certificate.**

A. Description of original monument and accessories and/or subsequent restoration:  
 1834 (Gov't. Land Office Notes) Harvey Parke, D.S. -Set quarter section post- Beech 10 N13W 38; Elm 12 S57W 28  
 1886 (County Surveyor's Record) John A. Teskey, Tuscola County Surveyor -Perpetuated by: Stake; East 50 links to Stake; West 50 links to Stake  
 1973 (Survey -Liber 431, page 387) Harold N. Elrich, P.S. 18986 -fd. 5/8" iron- East 25.85' cor post; S35°E 50.30' 5" Elm  
 1973 (Land Corner Recordation Certificate) Harold N. Elrich P.S. 18986 Found 5/8" Iron - same  
 \*\* accessories as on above Survey  
 1977 (Land Corner Recordation Certificate) Kenneth D. Dunton, P.S. 23503 -Fnd. 5/8" iron - East 25.85' Cor post nail & flagging; S35°E 50.30' 5" Elm nail and flagging; West 45.07' RLS 11192 tag in PP

B. Description of corner evidence found and/or method applied in restoring or reestablishing corner:  
 Found 1" diameter, 9" long reinforcing bar over 5"x7"x9" high pointed stone at 24" +/- depth. The only remaining accessory found was tag in power pole West.

Accepted found markers to be perpetuating original corner.

C. Description of monument for corner and accessories established to perpetuate locating the position of the corner:  
 Removed found markers and replaced with Standard Tuscola County Concrete Monument w/2" Brass Cap stamped M4 T11N / R11E  
 N50°E, 22.47' "V" notch in South end @ top of 12" Corrugated steel culvert  
 N85°E, 26.76' T.C. Remon. tag in South face of Telephone pole stub  
 S35°W, 20.13' set 1/2" diameter reinforcing rod  
 N80°W, 45.13' T.C. Remon. tag in North face of power pole

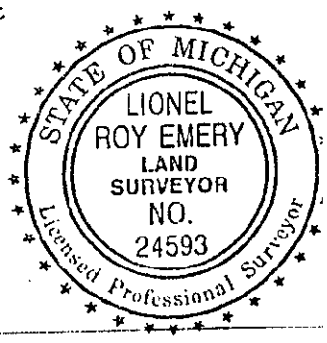

Signed by Lionel Roy Emery Date Aug. 31, 1994  
 Surveyor's Michigan License No. 24593

APPROVED  
8-31-94  
 [Signatures]

\*\*

1977 (Survey -Liber 475, page 399) Kenneth D. Dunton, P.S. 23503 -5/8" Iron , does not say whether found or set- East 25.85' cor. post; S35 E 50.30' 5" Elm; West 45.07' RLS 11192 tag in PP

1977 (Survey -Liber 475, page 398) Kenneth D. Dunton, P.S. 23503 -same marker and accessories as above Survey

COPY

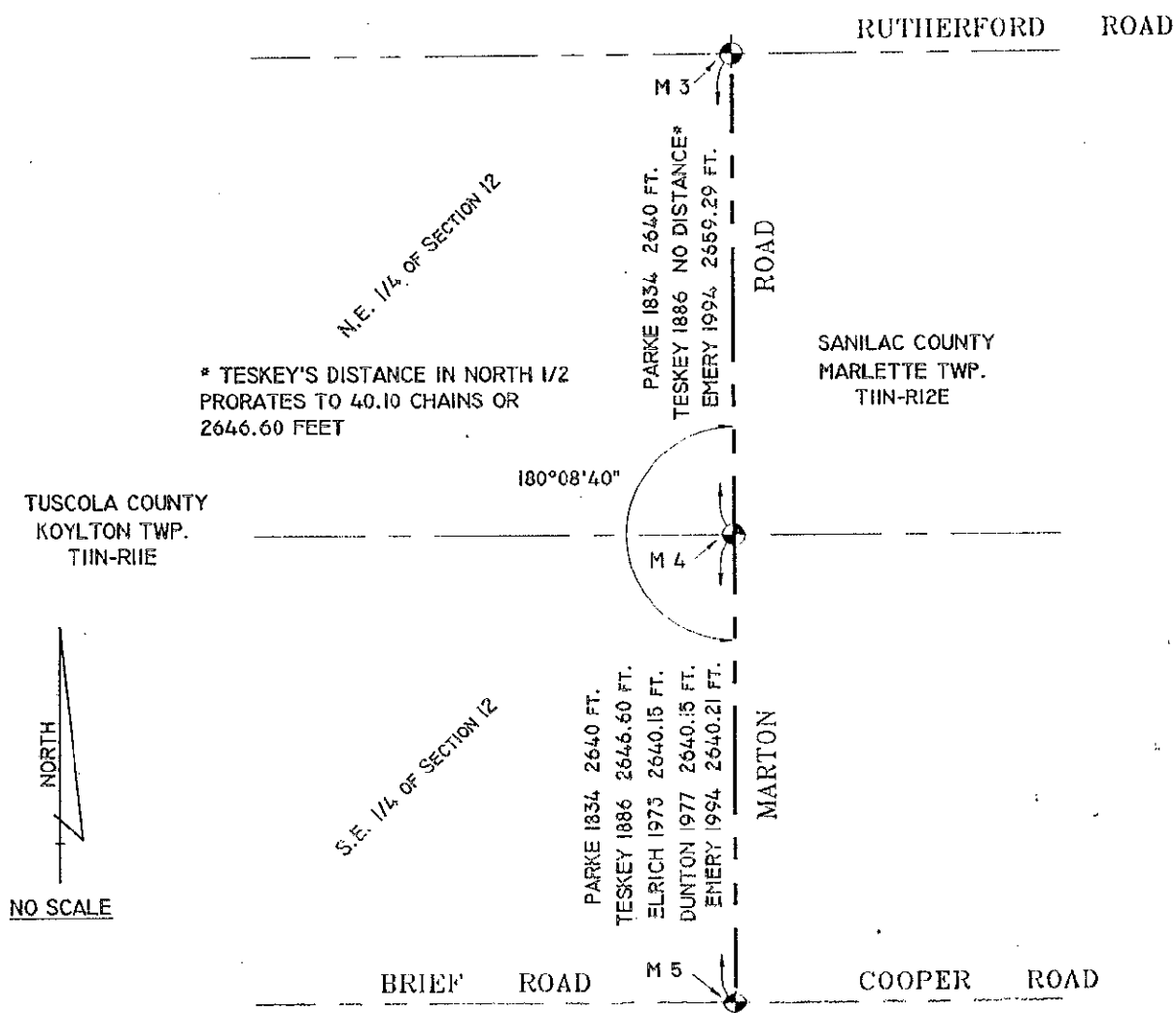

C L