

COPY

DEC 07 1994

COMMISSION

1994 REMONUMENTATION PROGRAM  
LAND CORNER RECORDATION CERTIFICATE

Filing Requirement of Act 74, Mich. P.A. 1970

For corners in KOYLTON TOWNSHIP

TUSCOLA

(County)

Located In:

Corner Code ##

1. Public Land Survey	T11N R 11E	M-12
	T _____ R _____	_____
	T _____ R _____	_____
	T _____ R _____	_____
2. Property Controlling in Section	S _____ T _____ R _____	_____
	S _____ T _____ R _____	_____
3. Miscellaneous Property in Sec.	S _____ T _____ R _____	_____
	S _____ T _____ R _____	_____

RECEIVED FOR RECORD  
LIBER NO. \_\_\_\_\_ PAGE NO. \_\_\_\_\_  
FILING NO. #41  
KOYLTON TWP.  
94 NOV -9 PM 2:20  
VIRGINIA H. McLAUREN  
TUSCOLA COUNTY  
REGISTER OF DEEDS

Register of Deeds Stamp & File Number

4. Lot No. \_\_\_\_\_, Recorded Plat \_\_\_\_\_  
5. Private Claims \_\_\_\_\_

A	B	C	D	E	F	G	H	I	J	K	L
2	6	5	4	3	2	1					
3											
4	7	8	9	10	11	12					
5											
6	18	17	16	15	14	13					
7											
8	19	20	21	22	23	24					
9											
10	30	29	28	27	26	25					
11											
12	31	32	33	34	35	36					
13											

I, Lionel Roy Emery, in a field survey on June 15, 1994, do hereby certify that under requirements of P.A. 74, Michigan P.A. of 1970, the corner points mentioned in lines 1 and 2 above were in conformance with regulations and rules therefore as required in the current manual of survey instructions of the United States Department of the Interior, Bureau of Land Management or by a decree of a Court of Law and/or that the corner points mentioned in lines 3, 4 and 5 above were in conformance with the rules of the Michigan Board of Land Surveyors or by a Decree of a Court of Law; established, re-established, monumented, re-monumented, recovered, found as expressed below:

NOTE: Not more than 4 corners, all in the same town and range, may be recorded on this certificate.

A. Description of original monument and accessories and/or subsequent restoration:

- 1834 (Gov't. Land Office Notes) Harvey Parke, D.S. -Set quarter Section post- Cedar 11 inches diameter; Corner tree Mkd; Cedar 9 S65W 14 marked
- 1957 (Michigan State Highway Department Road Plans for old route M-38) -"Witnesses to E 1/4 Cor. Sec. 36" S08°E -89.18' -6" Poplar; S85°W -21.17' - 7" Apple; N57°W 26.42' -4" Poplar --witnessed to 1" Pipe
- 1976 (Survey -Liber 467, page 60) Robert G. Kay, P.S. 14096 -Fd 1" Pipe- S75°W 63.86' Nail 6" Poplar; East 33.55' Monument; S30°E 153.35' Nail 6" Birch
- 1991 (Survey for Shannon & Scott S. Wilson) Russell L. Brown, P.S. 24588 -Found 3/4" Pipe- S75°W 63.86' Spike in 8" Poplar; S30°E 153.35' Spike in 6" Birch; West 43.50' Spike in 6" Poplar

B. Description of corner evidence found and/or method applied in restoring or reestablishing corner:

Found 3/4" i.d. pipe. Also found plow point 1.6' East of Pipe.

Accepted found Pipe as marking original corner.

C. Description of monument for corner and accessories established to perpetuate locating the position of the corner:

- Removed Pipe and replaced with Standard Tuscola County Concrete Monument w/2" Brass Cap stamped M12 T11N /R11E
- S85°E, 33.58' Top 1/2" iron encased in 4" diameter Concrete cylinder
- S65°E, 106.60' T.C. Remon. tag in North face 9" White Birch
- N85°W, 33.12' Found 1/2" iron with cap #25859 in bottom of ditch
- N82°W, 43.58' T.C. Remon. tag above found spike in North face of 6" Poplar

Signed by Lionel Roy Emery

Date Aug. 31, 1994

Surveyor's Michigan License No. 24593

APPROVED ASD  
8-31-94 RMJ

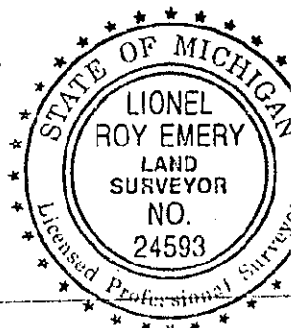

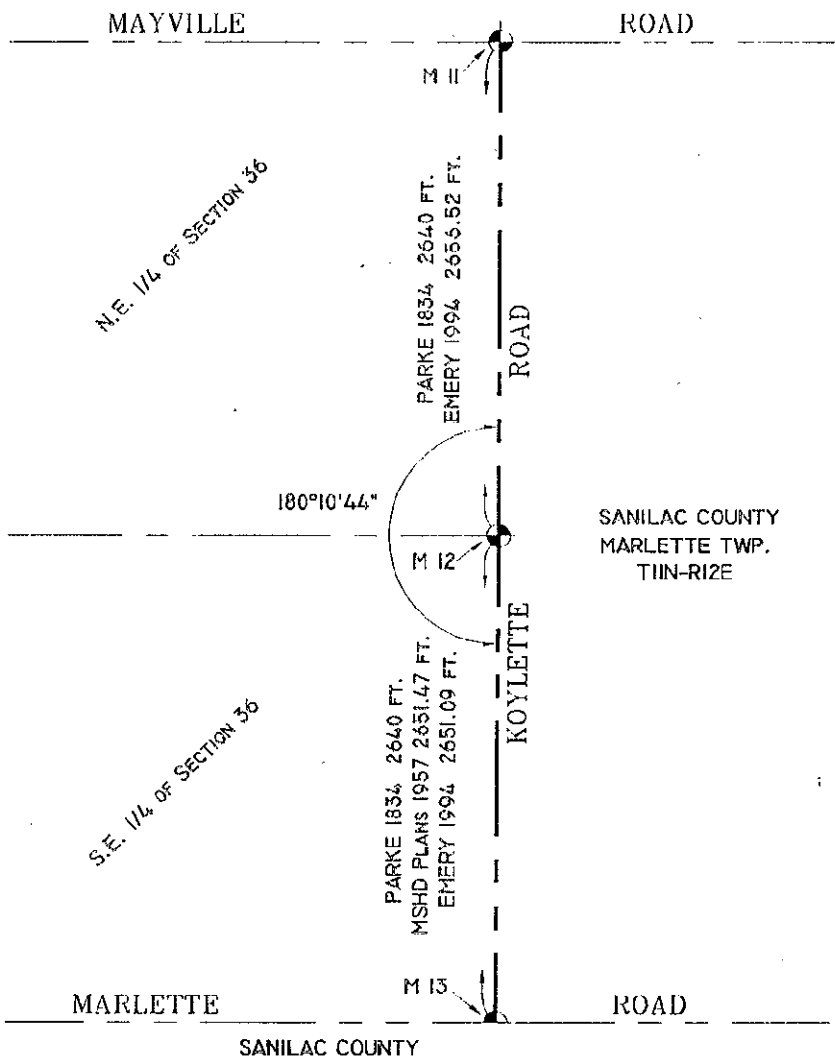

TUSCOLA COUNTY  
KOYLTON TWP.  
T11N-R11E

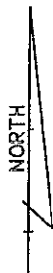

NO SCALE