

LAND CORNER RECORDATION CERTIFICATE

Filing Requirement of Act 74, Mich. P.A. 1970
1995 REMONUMENTATION PROGRAM

For corners in JUNIATA TWP.
TUSCOLA

Located In:

Corner Code #

RECEIVED FOR RECORD
LIBER NO. _____
FILED _____
950
JUN 10 1995
VIRG
TU
REC

LAND CORNER RECORDATION CERTIFICATE

Filing Requirement of Act 74, Mich. P.A. 1970
1995 REMONUMENTATION PROGRAM

For corners in JUNIATA TWP.

TUSCOLA

(County)

Located In:

Corner Code #

1. Public Land Survey T 12N R 08E
T _____ R _____
T _____ R _____
T _____ R _____
T _____ R _____
2. Property Controlling S _____ T _____ R _____
in Section S _____ T _____ R _____
3. Miscellaneous S _____ T _____ R _____
Property in Sec. S _____ T _____ R _____

A-13

RECEIVED FOR RECORD
LIBER NO. _____ PAGE NO. _____
FILING NO. #167
Juniata Twp.
95 OCT 30 AM 9:34
VIRGINIA M. McLAUREN
TUSCOLA COUNTY
REGISTER OF DEEDS

Register of Deeds Stamp & File Number

4. Lot No. _____, Recorded Plat _____
5. Private Claims _____

I, JONATHAN M. FIELD, in a field survey on SEPTEMBER 30 19 95, do hereby certify that under requirements of P.A. 74, Michigan P.A. of 1970, the corner points mentioned in lines 1 and 2 above were in conformance with regulations and rules therefore as required in the current manual of survey instructions of the United States Department of the Interior, Bureau of Land Management or by a decree of a Court of Law and/or that the corner points mentioned in lines 3, 4 and 5 above were in conformance with the rules of the Michigan Board of Land Surveyors or by a Decree of a Court of Law; established, re-established, monumented, re-monumented, recovered, found as expressed below:

NOTE: Not more than 4 corners, all in the same town and range, may be recorded on this certificate.

	A	B	C	D	E	F	G	H	I	J	K	L	M
1													
2	6	5	4	3	2	1							
3													
4	7	8	9	10	11	12							
5													
6	18	17	16	15	14	13							
7													
8	19	20	21	22	23	24							
9													
10	30	29	28	27	26	25							
11													
12	31	32	33	34	35	36							
13													

A. Description of original monument and accessories and/or subsequent restoration:

1821 GLO; WAMPLER, D.S.; SET POST; SUGAR 11 S6 1/2W 8LKS.

1982 DUNTON, P.S.#23053; LCRC PG.44; 2" PIPE; RE-SET FROM GARNER SUBD.; S40E 23.3' SE END 36" CMP, N40W 47.7' NW END 36" CMP, N45E 36.9' FACE OF PHONE BOX

B. Description of corner evidence found and/or method applied in restoring or reestablishing corner:

1995 ROWE ENG.; FIELD, P.S.#37276; FND 1 1/2" PIPE IN MON. BOX 1'S. & 2'W OF C/L-C/L ASPH. ROADS N-E-W RECOVERED 3 PREVIOUS WITS INDICATING THAT FND PIPE IS IN SAME POSITION AS 1982 PIPE CITED ABOVE

ACCEPTED FND. 1 1/2" PIPE AS BEST EVIDENCE OF ORIGINAL CORNER POSITION

C. Description of monument for corner and accessories established to perpetuate locating the position of the corner:

A-13 SET 5/8" ROD W/STANDARD REMON CAP INSIDE FND. PIPE (ENCASED BOTH IN CONC) IN MON BOX STAMPED CAP "A 13 T12N R8E"
N40°W, 47.56' SET CHIS. NOTCH IN NW END 36" CMP
S40°E, 23.35' SET CHIS. NOTCH IN SE END 36" CMP
S30°W, 29.86' SET CHIS. NOTCH IN E. END 18" CMP
S60°W, 52.98' SET CHIS. NOTCH IN W. END 18" CMP
N45°E, 36.85' S. CORNER OF PHONE RISER

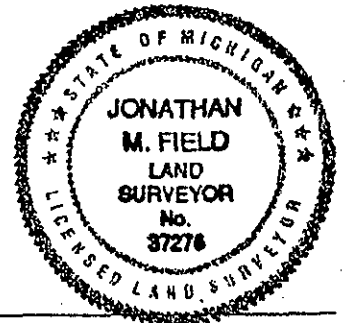

Signed by Jonathan M. Field

Date 10-27-95

Surveyor's Michigan License No. 37276

APPROVED
10-23-95



SE 1/4
SEC 31
T12N-R8E

SW 1/4
SEC 31
T12N-R8E

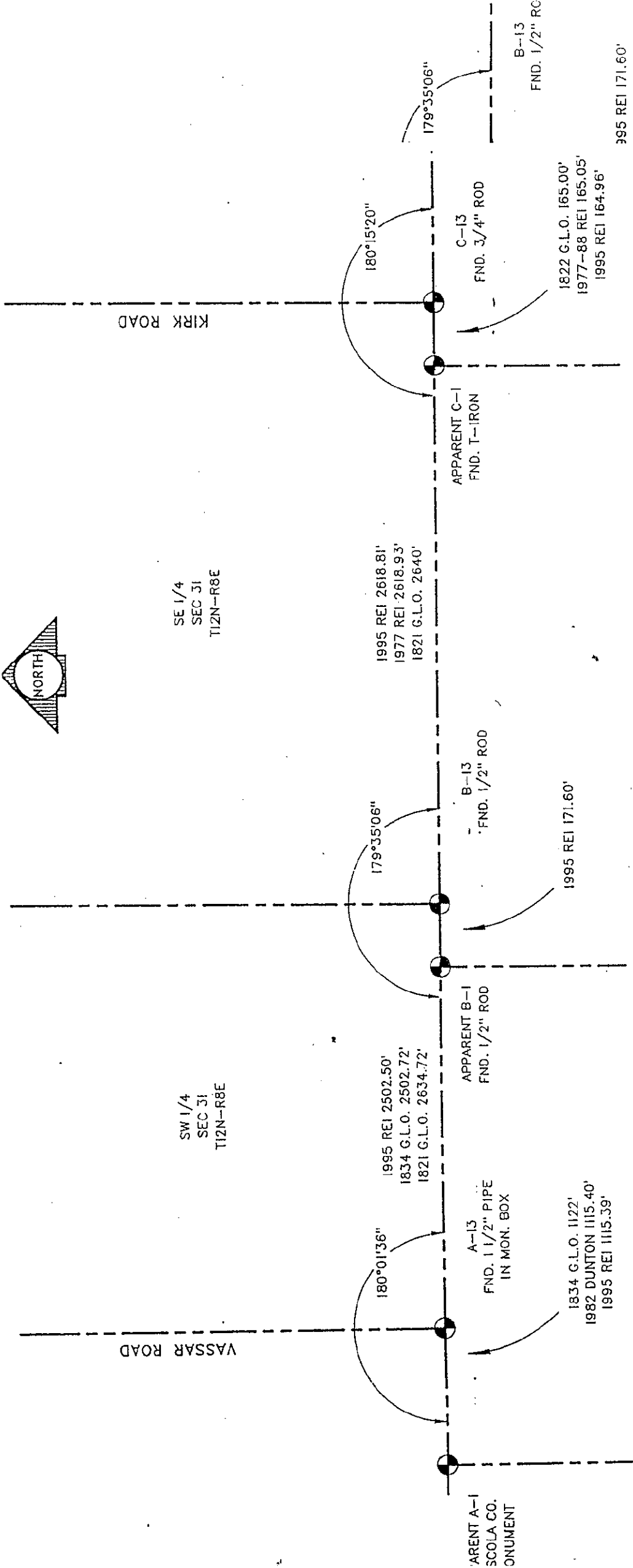

APPARENT A-1
SCOLA CO.
MONUMENT

1834 G.L.O. 1122'
1982 DUNTON 1115.40'
1995 REI 1115.39'

A-13
FND. 1 1/2" PIPE
IN MON. BOX

1995 REI 2502.50'
1834 G.L.O. 2502.72'
1821 G.L.O. 2634.72'

APPARENT B-1
FND. 1/2" ROD

1995 REI 171.60'

B-13
FND. 1/2" ROD

1995 REI 2618.81'
1977 REI 2618.93'
1821 G.L.O. 2640'

APPARENT C-1
FND. T-IRON

1822 G.L.O. 165.00'
1977-88 REI 165.05'
1995 REI 164.96'

C-13
FND. 3/4" ROD

B-13
FND. 1/2" RC

395 REI 171.60'