

LAND CORNER RECORDATION CERTIFICATE

Filing Requirement of Act 74, Mich. P.A. 1970  
1995 REMONUMENTATION PROGRAM

For corners in JUNIATA TWP.

<u>TUSCOLA</u> (County)	Located In:	Corner Code #
1. Public Land Survey	T 12N R 08E	B-13
	T R	
	T R	
	T R	
2. Property Controlling in Section	S T R	
	S T R	
3. Miscellaneous Property in Sec.	S T R	
	S T R	

RECEIVED FOR RECORD  
LIBER NO. \_\_\_\_\_ PAGE NO. \_\_\_\_\_  
FILING NO. # 68  
Juniata Twp.  
95 OCT 30 AM 9:34  
VIRGINIA M. McLAUREN  
TUSCOLA COUNTY  
REGISTER OF DEEDS

Register of Deeds Stamp & File Number

4. Lot No. \_\_\_\_\_ Recorded Plat \_\_\_\_\_  
5. Private Claims \_\_\_\_\_

I, JONATHAN M. FIELD, in a field survey on SEPTEMBER 30 19 95, do hereby certify that under requirements of P.A. 74, Michigan P.A. of 1970, the corner points mentioned in lines 1 and 2 above were in conformance with regulations and rules therefore as required in the current manual of survey instructions of the United States Department of the Interior, Bureau of Land Management or by a decree of a Court of Law and/or that the corner points mentioned in lines 3, 4 and 5 above were in conformance with the rules of the Michigan Board of Land Surveyors or by a Decree of a Court of Law; established, re-established, monumented, re-monumented, recovered, found as expressed below:

NOTE: Not more than 4 corners, all in the same town and range, may be recorded on this certificate.

	A	B	C	D	E	F	G	H	I	J	K	L	M
1													
2	6	5	4	3	2	1							
3													
4	7	8	9	10	11	12							
5													
6	18	17	16	15	14	13							
7													
8	19	20	21	22	23	24							
9													
10	30	29	28	27	26	25							
11													
12	31	32	33	34	35	36							
13													

A. Description of original monument and accessories and/or subsequent restoration:  
1821 GLO; WAMPLER, D.S.; SET POST; IRONWOOD 5 S67W 15LKS., ELM 12 N47E 10LKS.  
1977 ROWE ENG.; DUNTON, P.S.#23503; SURVEY L.471 PG.281-2; FND P-K NAIL; NORTH, 32.84' 1" PIPE, N10E 35.00' TAG #11192 IN T.P., EAST 2618.93' SE COR SEC.31, NORTH 4' C/L PAVEMENT  
1977 DUNTON, P.S.#23503; LCRC PG.26; FND P-K NAIL; SAME WITS AS 1977 SURVEY ABOVE  
1979 ROWE ENG.; QUIST, P.S.#25868; SURVEY L.502 PG.548-9; 1/2" ROD; SAME WITS AS 1977 SURVEY

B. Description of corner evidence found and/or method applied in restoring or reestablishing corner:  
1995 ROWE ENG.; FIELD, P.S.#37276; FND 1/2" ROD 3.5' S. OF C/L ASPH. ROAD E-W; RECOVERED 2 PREVIOUS WITS INDICATING THAT FND ROD IS IN SAME POSITION AS 1977 P-K NAIL CITED ABOVE

ACCEPTED FND. 1/2" ROD AS BEST EVIDENCE OF ORIGINAL CORNER POSITION

C. Description of monument for corner and accessories established to perpetuate locating the position of the corner:  
B-13 REPLACED FND 1/2" ROD W/ STANDARD REMON MONUMENT IN MON BOX  
NORTH, 32.84' FND. 1" PIPE LEANING S'LY STAMPED CAP "B 13 T12N R8E"  
N10°E, 34.44' SET NAIL W/REMON TAG IN W. FACE 10" PINE  
N50°E, 44.17' SET NAIL W/REMON TAG IN SE FACE 6" SPRUCE  
S50°E, 20.93' SET 1/2" ROD W/CAP #37276  
S45°W, 22.42' SET 1/2" ROD W/CAP #37276  
WEST, 171.60' FND. 1/2" ROD

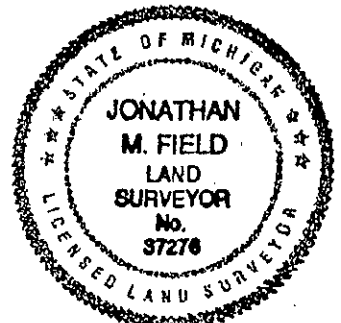

Signed by Jonathan M. Field Date 10-27-95  
Surveyor's Michigan License No. 37276

APPROVED  
10-23-95

FORM APPROVED BY MICHIGAN STATE BOARD OF LAND SURVEYORS, JAN. 26, 1974  
REVISED MAY 14, 1975  
REVISED JAN., 1983  
ADAPTED FOR WORD PROCESSING MARCH, 1993

SURVEYOR  
REMONUMENTATION  
DEC 01 1995  
COMM.

COPY

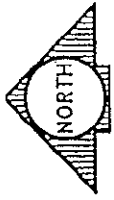

VASSAR ROAD

KIRK ROAD

SW 1/4  
SEC 31  
T12N-R8E

SE 1/4  
SEC 31  
T12N-R8E

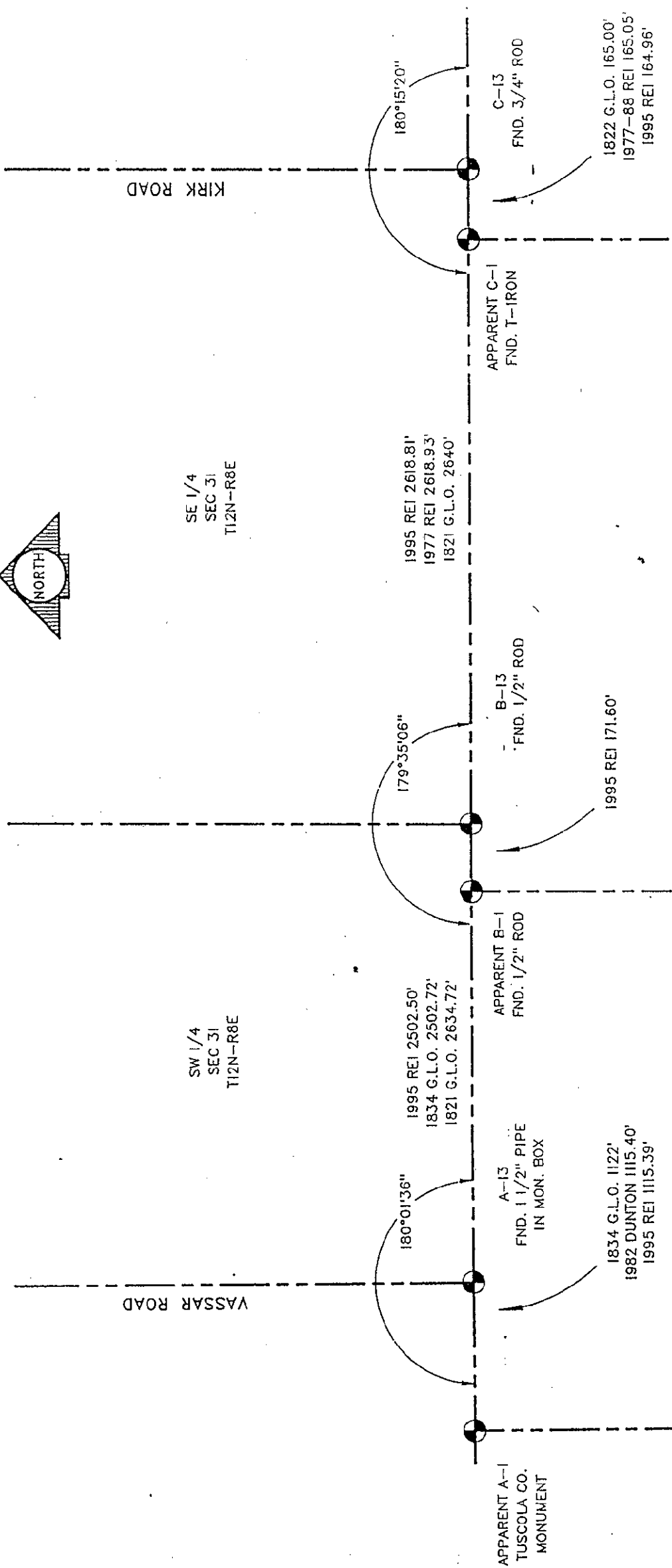

APPARENT A-1  
TUSCOLA CO.  
MONUMENT

A-13  
FND. 1 1/2" PIPE  
IN MON. BOX

APPARENT B-1  
FND. 1/2" ROD

B-13  
FND. 1/2" ROD

APPARENT C-1  
FND. T-IRON

C-13  
FND. 3/4" ROD

180°01'36"

179°35'06"

180°15'20"

1834 G.L.O. 1122'  
1982 DUNTON 1115.40'  
1995 REI 1115.39'

1995 REI 171.60'

1995 REI 2502.50'  
1834 G.L.O. 2502.72'  
1821 G.L.O. 2634.72'

1995 REI 2618.81'  
1977 REI 2618.93'  
1821 G.L.O. 2640'

1822 G.L.O. 165.00'  
1977-88 REI 165.05'  
1995 REI 164.96'