

LAND CORNER RECORDATION CERTIFICATE

Filing Requirement of Act 74, Mich. P.A. 1970  
1995 REMONUMENTATION PROGRAM

For corners in JUNIATA TWP.  
TUSCOLA  
(County)

Located In:

Corner Code #

- |                                       |             |      |
|---------------------------------------|-------------|------|
| 1. Public Land Survey                 | T 12N R 08E | D-13 |
|                                       | T R         |      |
|                                       | T R         |      |
|                                       | T R         |      |
| 2. Property Controlling in Section    | S T R       |      |
|                                       | S T R       |      |
| 3. Miscellaneous Property in Sec.     | S T R       |      |
|                                       | S T R       |      |
| 4. Lot No. _____, Recorded Plat _____ |             |      |
| 5. Private Claims _____               |             |      |

RECEIVED FOR RECORD  
LIBER NO. \_\_\_\_\_ PAGE NO. \_\_\_\_\_  
FILING NO. # 70  
Juniata Twp.  
95 OCT 30 AM 9:34  
VIRGINIA H. McLANE  
TUSCOLA COUNTY  
REGISTER OF DEEDS

Register of Deeds Stamp & File Number

I, JONATHAN M. FIELD, in a field survey on SEPTEMBER 30 19 95, do hereby certify that under requirements of P.A. 74, Michigan P.A. of 1970, the corner points mentioned in lines 1 and 2 above were in conformance with regulations and rules therefore as required in the current manual of survey instructions of the United States Department of the Interior, Bureau of Land Management or by a decree of a Court of Law and/or that the corner points mentioned in lines 3, 4 and 5 above were in conformance with the rules of the Michigan Board of Land Surveyors or by a Decree of a Court of Law, established, re-established, monumented, re-monumented, recovered, found as expressed below:

NOTE: Not more than 4 corners, all in the same town and range, may be recorded on this certificate.

1	A	B	C	D	E	F	G	H	I	J	K	L	M
2	6	5	4	3	2	1							
3													
4	7	8	9	10	11	12							
5													
6	18	17	16	15	14	13							
7													
8	19	20	21	22	23	24							
9													
10	30	29	28	27	26	25							
11													
12	31	32	33	34	35	36							
13													

- A. Description of original monument and accessories and/or subsequent restoration:  
 1821 GLO; WAMPLER, D.S.; SET POST; HEMLOCK 16 S31W 5LKS., HEMLOCK 16 N1/2W 21LKS.  
 1900 FELTON, C.S.; SURVEY OF SEC.32; SET FROM MEAS. WHITE SAND STONE; NO WITS GIVEN  
 1976 LEACH ENG.; TOMMER, P.S.#22444; SURVEY L.465 PG.191; SET T-IRON; N20E 35.12' CTR. STUMP, S40E 61.83' 4" PINE, SOUTH 44.95' 4" PINE  
 1976 TOMMER, P.S.#22444; LCRC PG.21; FND NOTHING SET MIDWAY & ON LINE BETWEEN C-13 & E-13; SAME WITS AS 1976 SURVEY ABOVE  
 1985 ROWE ENG.; OWENS, P.S.#20709; SURVEY L.555 PG.1264-5; FND T-IRON; SAME WITS AS 1976 SURVEY ABOVE  
 1988 ROWE ENG.; BROWN, P.S.#33134; SURVEY L.583 PG.265-9; FND T-IRON; SAME WITS AS 1976 SURVEY ABOVE

- B. Description of corner evidence found and/or method applied in restoring or reestablishing corner:  
 1995 ROWE ENG.; FIELD, P.S.#37276; FND T-IRON 1' N. OF C/L ASPH. ROAD E-W; RECOVERED 3 PREVIOUS WITS INDICATING THAT FND T-IRON IS IN SAME POSITION AS 1976 T-IRON ABOVE

ACCEPTED FND T-IRON AS BEST EVIDENCE OF ORIGINAL CORNER POSITION

- C. Description of monument for corner and accessories established to perpetuate locating the position of the corner:  
 D-13 REPLACED FND T-IRON W/ STANDARD REMON MONUMENT IN MON BOX  
 N20°E, 35.12' CENTER OF ROTTED 30"± STUMP STAMPED CAP "D 13 T12N R8E"  
 S40°E, 62.01' SET NAIL W/REMON TAG IN SW FACE 14" PINE PLACED MON. BOX OVER MONUMENT  
 SOUTH, 45.08' SET NAIL W/REMON TAG IN W. FACE 10" PINE  
 S55°W, 60.38' SET NAIL W/REMON TAG IN NW FACE 6" ASH  
 N30°W, 32.88' SET NAIL W/REMON TAG IN NE FACE 18" POPLAR  
 N35°E, 25.28' SET NAIL W/REMON TAG IN SE FACE 14" POPLAR  
 WEST, 223.02' FND. P-K NAIL



Signed by Jonathan M. Field Date 10-27-95  
 Surveyor's Michigan License No. 37276

APPROVED  
10-23-95

FORM APPROVED BY MICHIGAN STATE BOARD OF LAND SURVEYORS, JAN. 28, 1971  
 REVISED MAY 14, 1975  
 REVISED JAN., 1983  
 ADAPTED FOR WORD PROCESSING MARCH, 1983

SURVEY &  
 RECORD DIVISION  
 DEC 6 1995  
 COMMISSION

COPY

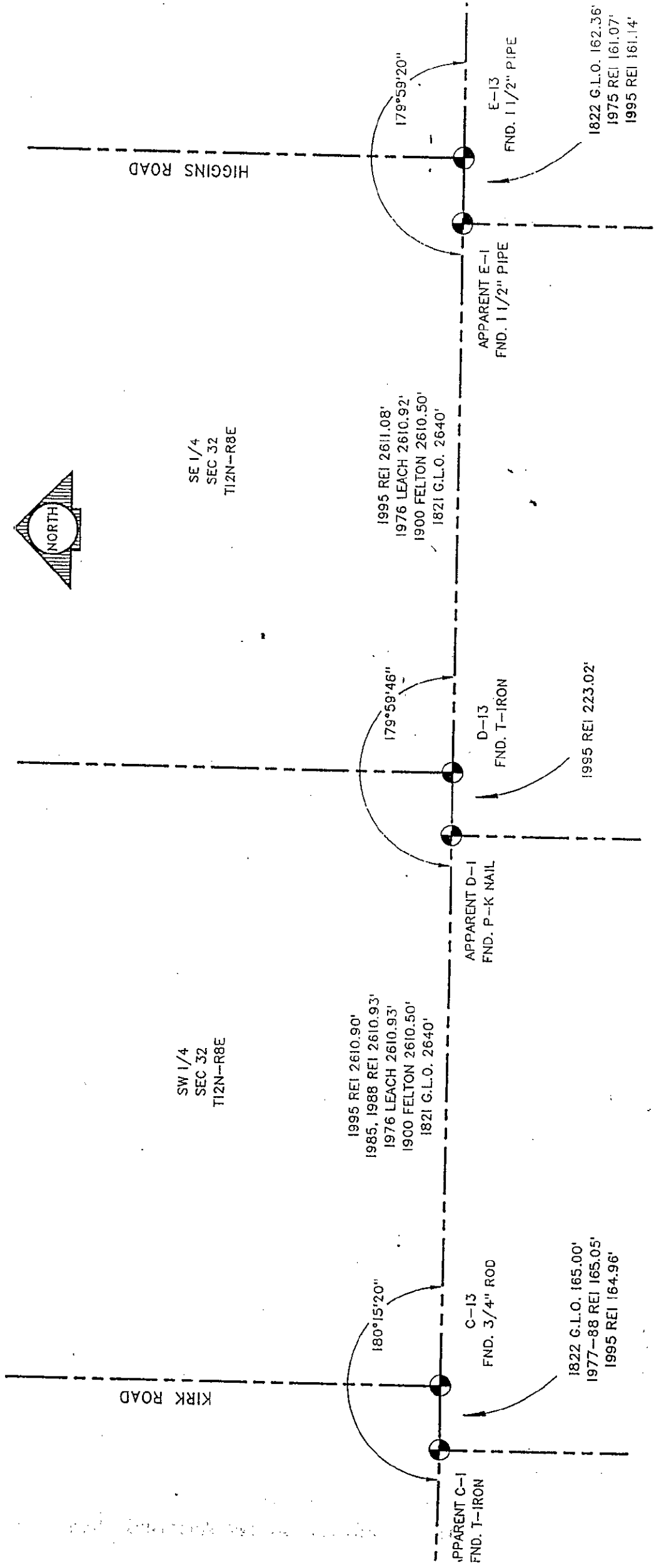

SW 1/4  
SEC 32  
T12N-R8E

SE 1/4  
SEC 32  
T12N-R8E

KIRK ROAD

HIGGINS ROAD

1995 REI 2610.90'  
1985, 1988 REI 2610.93'  
1976 LEACH 2610.93'  
1900 FELTON 2610.50'  
1821 G.L.O. 2640'

1995 REI 2611.08'  
1976 LEACH 2610.92'  
1900 FELTON 2610.50'  
1821 G.L.O. 2640'

1822 G.L.O. 165.00'  
1977-88 REI 165.05'  
1995 REI 164.96'

1995 REI 223.02'

1822 G.L.O. 162.36'  
1975 REI 161.07'  
1995 REI 161.14'

180°15'20"

179°59'46"

179°59'20"

APPARENT C-1  
FND. T-IRON

C-13  
FND. 3/4" ROD

APPARENT D-1  
FND. P-K NAIL

D-13  
FND. T-IRON

APPARENT E-1  
FND. 1 1/2" PIPE

E-13  
FND. 1 1/2" PIPE