

SE 1/4
SEC 32
T12N-R8E

SW 1/4
SEC 33
T12N-R8E

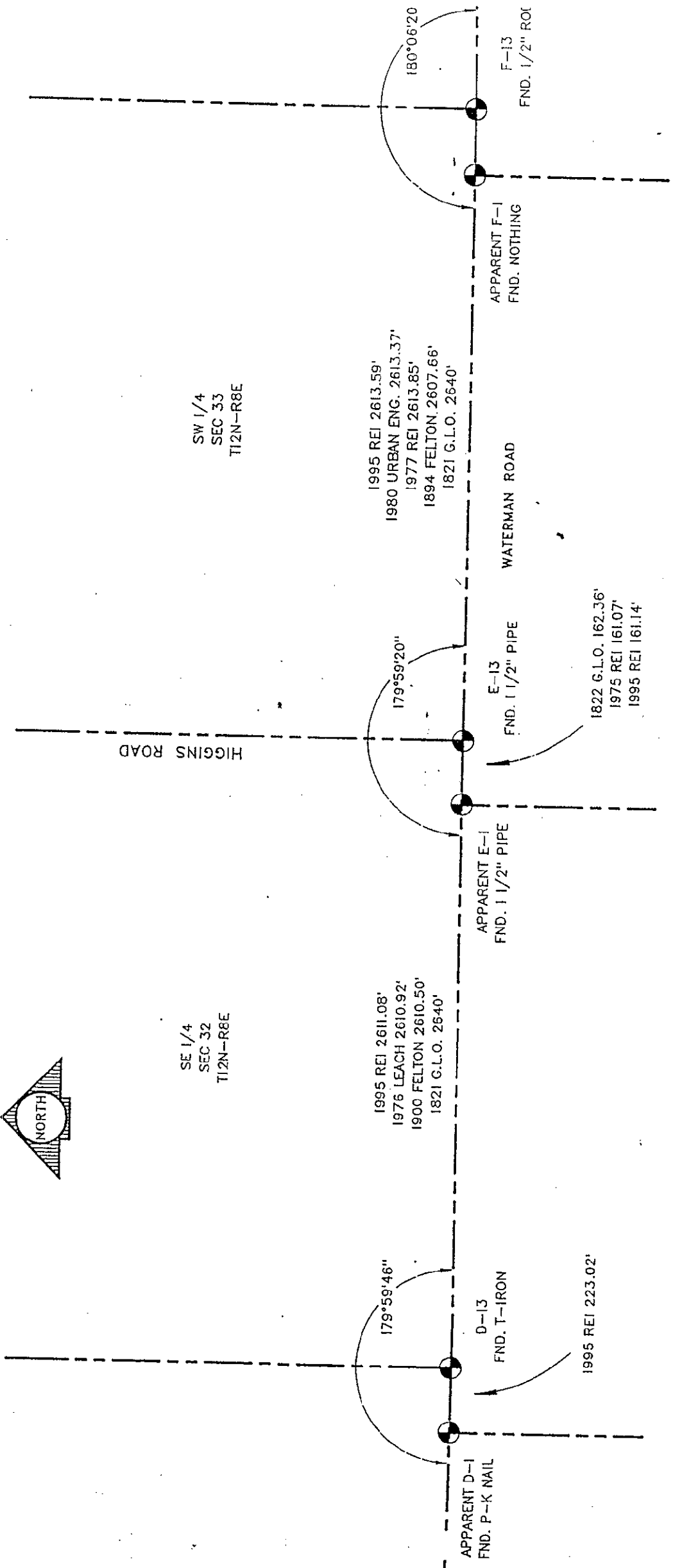

HIGGINS ROAD

WATERMAN ROAD

APPARENT D-1
FND. P-K NAIL

D-13
FND. T-IRON

APPARENT E-1
FND. 1 1/2" PIPE

E-13
FND. 1 1/2" PIPE

APPARENT F-1
FND. NOTHING

F-13
FND. 1 1/2" RO

1995 REI 2611.08'
1976 LEACH 2610.92'
1900 FELTON 2610.50'
1821 G.L.O. 2640'

1995 REI 2613.59'
1980 URBAN ENG. 2613.37'
1977 REI 2613.85'
1894 FELTON 2607.66'
1821 G.L.O. 2640'

1822 G.L.O. 162.36'
1975 REI 161.07'
1995 REI 161.14'

1995 REI 223.02'