

LAND CORNER RECORDATION CERTIFICATE

Filing Requirement of Act 74, Mich. P.A. 1970
1995 REMONUMENTATION PROGRAM

For corners in JUNIATA TWP.
TUSCOLA
(County)

Located in:

Corner Code #

1. Public Land Survey	T	12N	R	08E	H-13
	T		R		
	T		R		
	T		R		
2. Property Controlling in Section	S		T	R	
	S		T	R	
3. Miscellaneous Property in Sec.	S		T	R	
	S		T	R	

RECEIVED FOR RECORD
LIBER NO. _____ PAGE NO. _____
FILING NO. H-74
Juniata Twp.
95 OCT 30 AM 9:35
VIRGINIA M. McLANE
TUSCOLA COUNTY
REGISTER OF DEEDS
Register of Deeds Stamp & File Number

4. Lot No. _____ Recorded Plat _____
5. Private Claims _____

I, JONATHAN M. FIELD, in a field survey on SEPTEMBER 30 19 95
do hereby certify that under requirements of P.A. 74, Michigan P.A. of 1970, the corner points mentioned in lines 1 and 2 above were in conformance with regulations and rules therefore as required in the current manual of survey instructions of the United States Department of the Interior, Bureau of Land Management or by a decree of a Court of Law and/or that the corner points mentioned in lines 3, 4 and 5 above were in conformance with the rules of the Michigan Board of Land Surveyors or by a Decree of a Court of Law; established, re-established, monumented, re-monumented, recovered, found as expressed below:

NOTE: Not more than 4 corners, all in the same town and range, may be recorded on this certificate.

	A	B	C	D	E	F	G	H	I	J	K	L	M
1													
2	6	5	4	3	2	1							
3													
4	7	8	9	10	11	12							
5													
6	18	17	16	15	14	13							
7													
8	19	20	21	22	23	24							
9													
10	30	29	28	27	26	25							
11													
12	31	32	33	34	35	36							
13													

A. Description of original monument and accessories and/or subsequent restoration:
1821 GLO; WAMPLER, D.S.; SET POST; HEMLOCK 30 S53W 28LKS., HEMLOCK 5 N9E 9LKS.
1894 FELTON, C.S.; SURVEY OF SEC.34; CEDAR POST, IRON, BRICK & CROCK. SET FROM MEAS.; NO WITS
1979 QUIST, P.S.#25868; LCRC PG.39; FND BRICKS, CROCK. & IRON PIECES; SET 3/4" PIPE; S50E 38.93' TAG #11192 IN 20" WHITE PINE, N50E 52.05' TAG #11192 IN 15" CHERRY, N45W 40.90' TAG #11192 IN P.P.

B. Description of corner evidence found and/or method applied in restoring or reestablishing corner:
1995 ROWE ENG.; FIELD, P.S.#37276; FND 1/2" ROD W/CAP #31611 & #28432 6'S. OF C/L GRAVEL ROAD E & W

ACCEPTED FND ROD AS BEST EVIDENCE OF ORIGINAL CORNER POSITION

C. Description of monument for corner and accessories established to perpetuate locating the position of the corner:
H-13 REPLACED FND ROD W/ STANDARD REMON MONUMENT STAMPED CAP "H 13 T12N R8E"
N40°W, 39.30' P-K NAIL W/TAG #37276 IN SW FACE NEW P. POLE
N30°E, 38.44' NAIL W/TAG #37276 IN SE FACE TWIN 4" MAPLE
S65°E, 40.29' NAIL W/TAG #37276 IN TOP CENTER OF 24" ELM STUMP
S50°E, 38.93' FND. NAIL W/TAG #11192 IN NE FACE 24" PINE STUMP
WEST, 127.47' FND. 1/2" ROD W/CAP #31611 & 28432



Signed by Jonathan M. Field Date 10-27-95

Surveyor's Michigan License No. 37276

APPROVED
10-16-95
[Signature]

FORM APPROVED BY MICHIGAN STATE BOARD OF LAND SURVEYORS, JAN. 28, 1971
REVISED MAY 14, 1975
REVISED JAN., 1983
ADAPTED FOR WORD PROCESSING MARCH, 1993

ROONEY & ASSOCIATES
SURVEYORS

DEC 01 1995
COMMISSION

COPY



OAK ROAD

SE 1/4
SEC 34
T12N-R8E

SW 1/4
SEC 34
T12N-R8E

CAINE ROAD

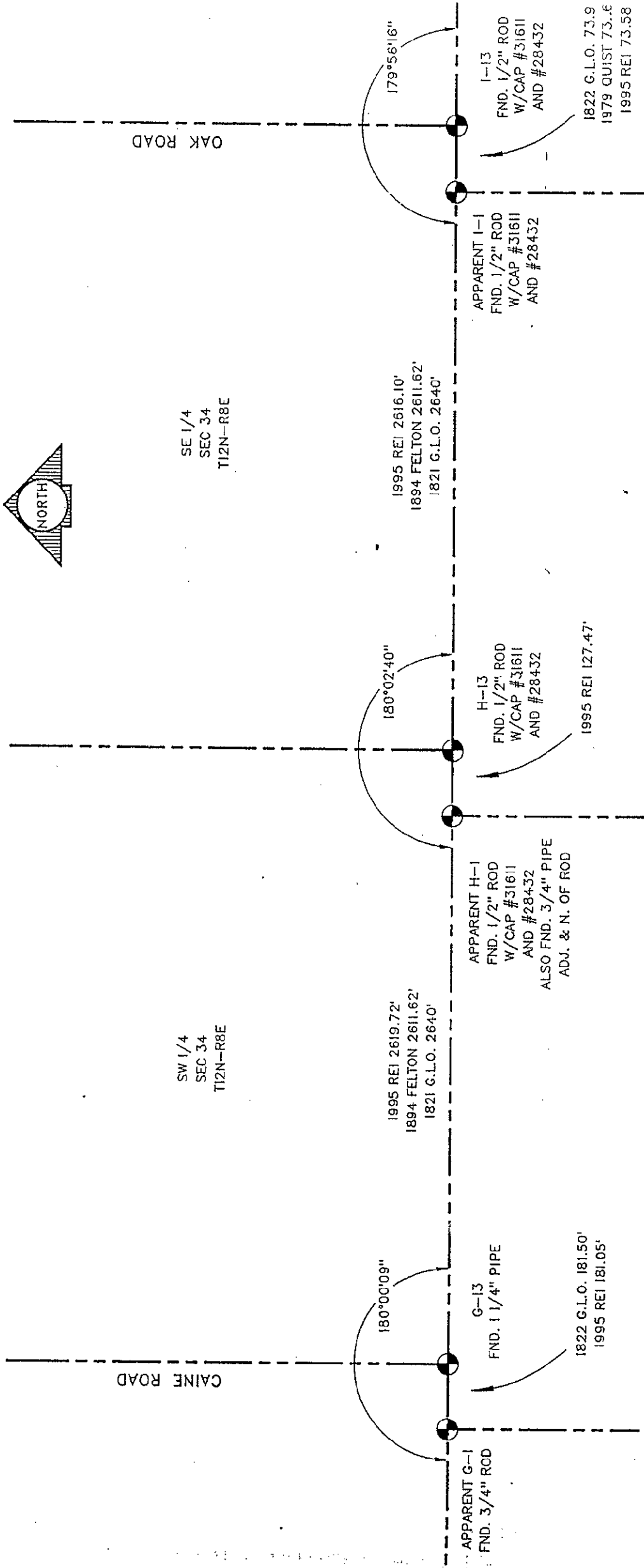

179°56'16"

I-13
FND. 1/2" ROD
W/CAP #31611
AND #28432

1822 G.L.O. 73.9
1979 QUIST 73.6
1995 REI 73.58

APPARENT I-1
FND. 1/2" ROD
W/CAP #31611
AND #28432

1995 REI 2616.10'
1894 FELTON 2611.62'
1821 G.L.O. 2640'

180°02'40"

H-13
FND. 1/2" ROD
W/CAP #31611
AND #28432

1995 REI 127.47'

APPARENT H-1
FND. 1/2" ROD
W/CAP #31611
AND #28432
ALSO FND. 3/4" PIPE
ADJ. & N. OF ROD

1995 REI 2619.72'
1894 FELTON 2611.62'
1821 G.L.O. 2640'

180°00'09"

G-13
FND. 1 1/4" PIPE

1822 G.L.O. 181.50'
1995 REI 181.05'

APPARENT G-1
FND. 3/4" ROD