

LAND CORNER RECORDATION CERTIFICATE

Filing Requirement of Act 74, Mich. P.A. 1970  
1995 REMONUMENTATION PROGRAM

For corners in JUNIATA TWP.  
TUSCOLA  
(County)

Located In:

Corner Code #

1. Public Land Survey	T	12N	R	08E	I-13
	T		R		
	T		R		
	T		R		
2. Property Controlling in Section	S		T	R	
	S		T	R	
3. Miscellaneous Property in Sec.	S		T	R	
	S		T	R	

Register of Deeds Stamp & File Number

RECEIVED FOR RECORD  
LIBER NO. \_\_\_\_\_ PAGE NO. \_\_\_\_\_  
FILING NO. # 75  
Juniata Twp.  
95 OCT 30 AM 9:35  
VIRGINIA M. McLAUGHLIN  
TUSCOLA COUNTY  
REGISTER OF DEEDS

4. Lot No. \_\_\_\_\_, Recorded Plat \_\_\_\_\_  
5. Private Claims \_\_\_\_\_

I, JONATHAN M. FIELD, in a field survey on SEPTEMBER 30 19 95, do hereby certify that under requirements of P.A. 74, Michigan P.A. of 1970, the corner points mentioned in lines 1 and 2 above were in conformance with regulations and rules therefore as required in the current manual of survey instructions of the United States Department of the Interior, Bureau of Land Management or by a decree of a Court of Law and/or that the corner points mentioned in lines 3, 4 and 5 above were in conformance with the rules of the Michigan Board of Land Surveyors or by a Decree of a Court of Law, established, re-established, monumented, re-monumented, recovered, found as expressed below:

NOTE: Not more than 4 corners, all in the same town and range, may be recorded on this certificate.

	A	B	C	D	E	F	G	H	I	J	K	L	M
1													
2	6	5	4	3	2	1							
3													
4	7	8	9	10	11	12							
5													
6	18	17	16	15	14	13							
7													
8	19	20	21	22	23	24							
9													
10	30	29	28	27	26	25							
11													
12	31	32	33	34	35	36							
13													

A. Description of original monument and accessories and/or subsequent restoration:  
1821 GLO; WAMPLER, D.S.; SET POST; HEMLOCK 14 S56W 11LKS., BEECH 12 N22W 20LKS.  
1894 FELTON, C.S.; SURVEY OF SEC.34; CEDAR POST & DRAIN TILE PREV SET FROM MEAS.; NO WITS  
1895 TESKEY, C.S.; SURVEY OF SEC.35; PREV. EST. BY FELTON (NO OBJECT); N45E 65LKS. 8" POST  
1979 QUIST, P.S.#25868; LCRC PG.39; FND REMAINS OF CHARRED POST SET 3/4" PIPE IN CENTER; WEST 73.65' 3/4" PIPE AT NE COR SEC.3, N70E 62.30' RR SPIKE IN 24" CHERRY, N40E 61.45' TOP CENTER PHONE BOX, SOUTH 75.32' TAG #11192 IN 4" BIRCH

B. Description of corner evidence found and/or method applied in restoring or reestablishing corner:  
1995 ROWE ENG.; FIELD, P.S.#37276; FND 1/2" ROD W/CAP #31611 & #28432 2'N & 7'E OF C/L GRAVEL ROAD N-E-W; RECOVERED 1 PREV. WIT INDICATING THAT FND. ROD IS IN SAME POSITION AS 1979 PIPE CITED ABOVE

ACCEPTED FND ROD AS BEST EVIDENCE OF ORIGINAL CORNER POSITION

C. Description of monument for corner and accessories established to perpetuate locating the position of the corner:  
I-13 REPLACED FND ROD W/ STANDARD REMON MONUMENT STAMPED CAP "I 13 T12N R8E"  
SOUTH, 75.24' FND. NAIL W/TAG #11192 IN W. FACE 6" WHITE BIRCH  
S05°E, 73.36' FND. DOUBLE-HEAD NAIL IN E. FACE 5" WHITE BIRCH  
N45°E, 66.25' FND. DOUBLE-HEAD NAIL IN S. FACE 4"X 4" POST  
N55°W, 81.18' FND. DOUBLE-HEAD NAIL IN S. FACE 4"X 4" POST  
N60°W, 42.91' SET CHIS. NOTCH IN TOP N. END 36" CMP  
S40°W, 43.06' SET CHIS. NOTCH IN TOP S. END 36" CMP  
WEST, 73.58' FND. 1/2" ROD W/CAP #31611 & #28432



Signed by Jonathan M. Field Date 10-27-95  
Surveyor's Michigan License No. 37276

SURVEY & RECORD INFORMATION

APPROVED  
10-16-95  
*[Signature]*

FORM APPROVED BY MICHIGAN STATE BOARD OF LAND SURVEYORS, JAN. 28, 1971  
REVISED MAY 14, 1976  
REVISED JAN., 1983  
ADAPTED FOR WORD PROCESSING MARCH, 1993

DEC 01 1995  
COMMUNICATION

COPY

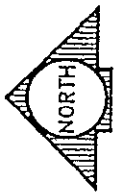

SE 1/4  
SEC 34  
T12N-R8E

SW 1/4  
SEC 35  
T12N-R8E

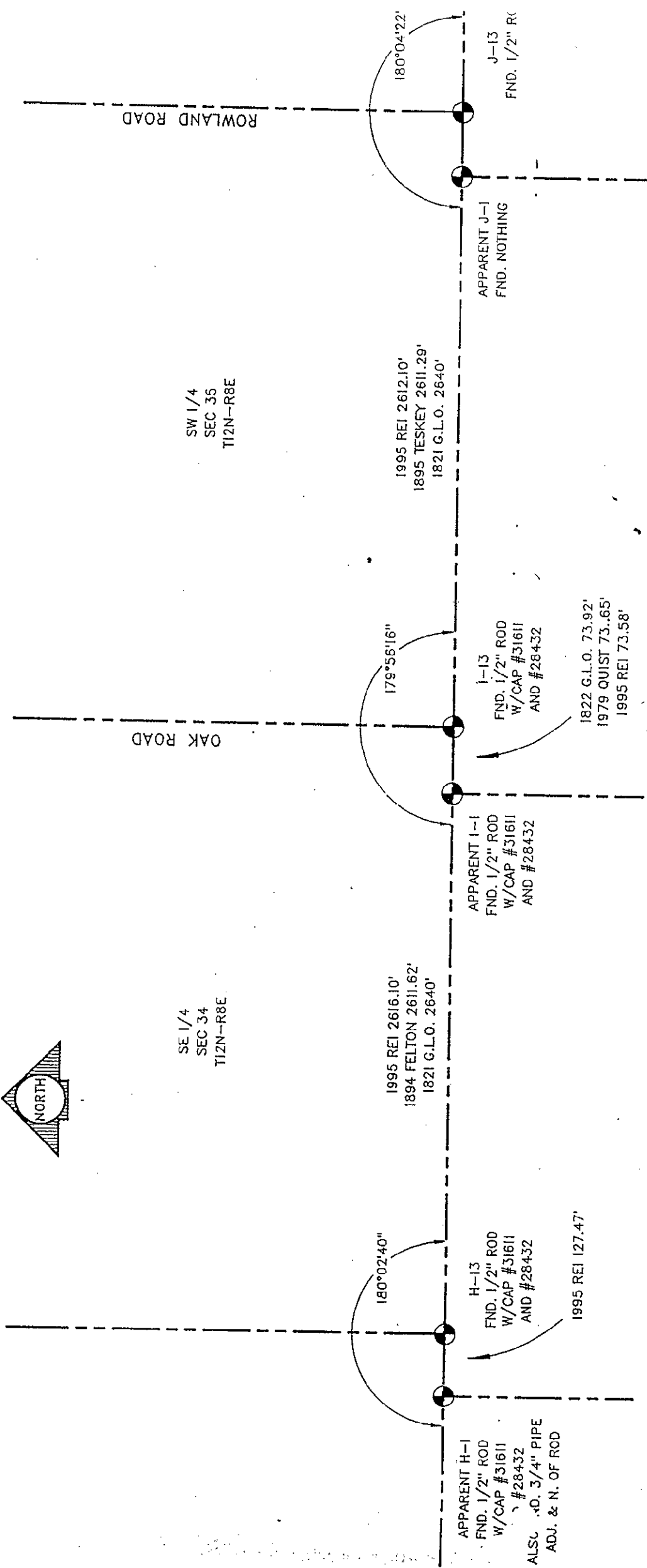

APPARENT H-1  
FND. 1/2" ROD  
W/CAP #31611  
AND #28432  
ALSO .0. 3/4" PIPE  
ADJ. & N. OF ROD

180°02'40"

H-13  
FND. 1/2" ROD  
W/CAP #31611  
AND #28432

1995 REI 127.47'

1995 REI 2616.10'  
1894 FELTON 2611.62'  
1821 G.L.O. 2640'

APPARENT I-1  
FND. 1/2" ROD  
W/CAP #31611  
AND #28432

179°56'16"

I-13  
FND. 1/2" ROD  
W/CAP #31611  
AND #28432

1822 G.L.O. 73.92'  
1979 QUIST 73.65'  
1995 REI 73.58'

1995 REI 2612.10'  
1895 TESKEY 2611.29'  
1821 G.L.O. 2640'

APPARENT J-1  
FND. NOTHING

180°04'22"

J-13  
FND. 1/2" R

ROWLAND ROAD

OAK ROAD