

**SURVEY &
REMONUMENTATION**

COPY

FEB 08 2001

**2000 REMONUMENTATION PROGRAM
LAND CORNER RECORDATION CERTIFICATE
Filing Requirement of Act 74,
Mich. P.A. 1970**

SECTION

For corners in: JUNIATA TWP.

- Tuscola Located In: Corner Code #
(County)
1. Public Land Survey T 12N R 8E K-7
 T _____ R _____
 T _____ R _____
 T _____ R _____
 2. Property Controlling S _____ T _____ R
 in section S _____ T _____ R
 3. Miscellaneous S _____ T _____ R
 Property in Sec. S _____ T _____ R
 4. Lot No. _____, Recorded Plat
 5. Private Claims

RECEIVED FOR RECORD
LIBER NO. _____ PAGE NO. _____
FILE NO. #99 Juniata
00 DEC 19 PM 1:34
Gregory M. Brown
TUSCOLA COUNTY
REGISTER OF DEEDS
**Register of Deeds Stamp & File
Number**

I, Kari M. Lohela, in a field survey on November 11, 2000 do hereby state that under requirements of P.A. 74, Michigan P.A. of 1970, the corner points mentioned in lines 1 and 2 above were in conformance with regulations and rules therefore as required in the current manual of survey instructions of the United States Department of the Interior, Bureau of Land Management or by a decree of a Court of Law and /or that the corner points mentioned in lines 3, 4 and 5 above were in conformance with the rules of the Michigan Board of Land Surveyors or by a Decree of a Court of Law; established, re-established, monumented, recovered, found as expressed below:

NOTE: Not more than 2 corners, all in the same town and range, may be recorded on this certificate.

	A	B	C	D	E	F	G	H	I	J	K	L
1												
2	6			5			4			3		2
3												
4	7			8			9			10		11
5												
6	18			17			16			15		14
7												
8	19			20			21			22		23
9												
10	30			29			28			27		26
11												
12	31			32			33			34		35
13												

A. Description of original monument and accessories and/or subsequent restoration:

1822 G.L.O. NOTES, ORANGE RISDON, D.S., SET POST CORNER TO SECTIONS 13, 14, 23, & 24, HEMLOCK 20 N 80 W 18, HEMLOCK 12 S 86 W 29

JAN. 25, 1973, SURVEY L.430 P.651, DAVID ROWE, PS 11192, FOUND RAILROAD SPIKE, S15°W 36.22' SOUTHWEST CORNER OF NORTHWEST WING WALL, S15°E 37.19' SOUTHEAST CORNER OF NORTHEAST WING WALL, N45°E 49.10' RLS 11192 TAG IN P.P.

MAY 29, 1975, SURVEY L.453 P.48, JAMES BECK, PS 21559, SAME OBJECT AND ACCESSORIES AS SURVEY L.430, P.652

NOV. 11, 1975, LCRC P.14 JUNIATA TWP., DAVID ROWE, PS 11192, SAME OBJECT AND ACCESSORIES AS SURVEY L.430, P.652

JUNE 28, 1976, SURVEY L.462 PP.928-930, DAVID ROWE, PS 11192, FOUND RAILROAD SPIKE, S15°W 36.22' SOUTHWEST CORNER OF NORTHWEST WING WALL, S15°E 37.19' SOUTHEAST CORNER OF NORTHEAST WING WALL, N45°E 49.10' RLS 11192 TAG IN P.P., N47°E 37.77' FACE OF ROAD SIGN POST

NOV. 1, 1976, SURVEY L.467 P.801, DAVID ROWE, PS 11192, SAME OBJECT AND ACCESSORIES AS SURVEY L.462 PP.928-930

JULY 15, 1982, SURVEY L.536 PP.1309-1310, DAVID ROWE, PS 11192, SAME OBJECT AND ACCESSORIES AS SURVEY L.430, P.652

AUG. 7, 1987, SURVEY L.578 P.38, KENNETH DUNTON, PS 23503, SAME OBJECT AND ACCESSORIES AS SURVEY L.430, P.652

JUNE 22, 1988, SURVEY L.583 P.1230, KENNETH DUNTON, PS 23503, SAME OBJECT AND ACCESSORIES AS SURVEY L.430, P.652

DEC. 9, 1988, SURVEY L.595 P.69-70, KENNETH DUNTON, PS 23503, FOUND RAILROAD SPIKE, S15°W 36.22' SOUTHWEST CORNER OF NORTHWEST WING WALL, S15°E 37.19' SOUTHEAST CORNER OF NORTHEAST WING WALL, N45°E 49.10' RLS 11192 TAG IN P.P., N45°W 45.80' TELEPHONE PED.

SECTIONS B., C. ON BACK OF FORM

FEB 08 2001

SECTION

K-7 T12N-R8E

B. Description of corner evidence found and/or method applied in restoring or reestablishing corner: FOUND AXLE SHAFT IN MONUMENT BOX. RECOVERED 6 ACCESSORIES WHICH INDICATE THAT AXLE SHAFT IS IN SAME POSITION AS SURVEYS AND LCRC'S CITED ABOVE.

ACCEPTED AXLE SHAFT AS BEST AVAILABLE EVIDENCE OF ORIGINAL CORNER POSITION.

C. Description of monument for corner and accessories established to perpetuate locating the position of the corner:

PLACED STANDARD BRASS CAP STAMPED K-7, T12N-R8E, ON AXLE SHAFT. ENCASED CAP AND AXLE SHAFT IN CONCRETE IN EXISTING MONUMENT BOX.

N45°E, 48.91' SET REMON. TAG & NAIL ABOVE FOUND NAIL & TAG IN SW FACE OF UTILITY POLE

S65°E, 32.02' FACE OF STEEL ROAD SIGN POST

S15°E, 37.42' SE CORNER OF NE WINGWALL

S20°W, 36.43' SW CORNER OF NW WINGWALL

N45°W, 46.56' SET REMON. TAG & NAIL ABOVE FOUND NAIL & TAG IN NE FACE OF CUTOFF UTILITY POLE

Signed by

Kari M. Lohele

Date 12/18/00

APPROVED BY TUSCOLA COUNTY REMONUMENTATION PEER GROUP

1500 MWP RLB

12/14/2000

Surveyor's Michigan License No. 44289



FORM APPROVED BY MICHIGAN STATE BOARD OF PROFESSIONAL SURVEYORS, JAN. 28, 1973; REVISED MAY 14, 1975; REVISED JAN., 1983; REVISED OCT., 1993

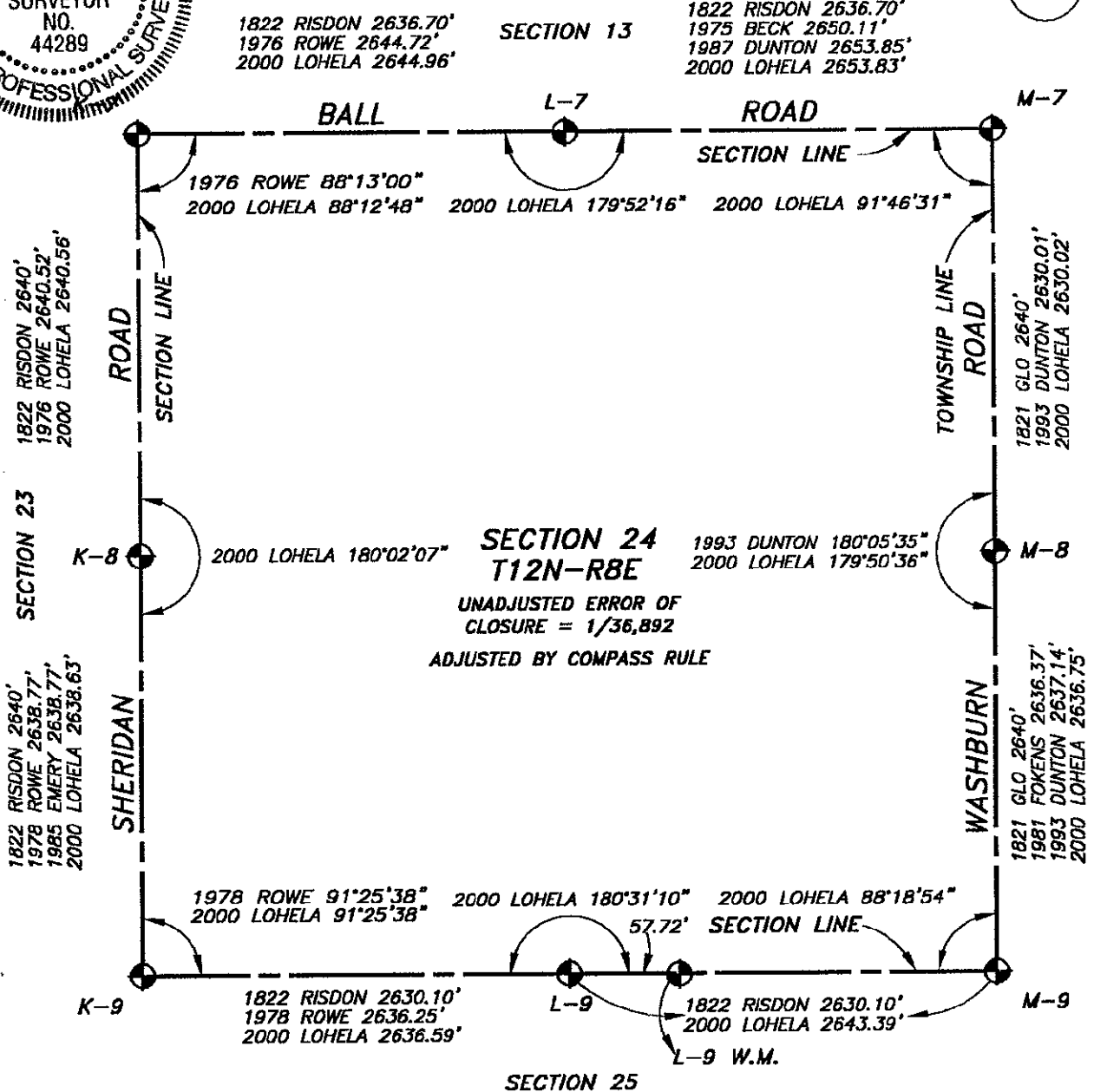

SECTION 24 T12N-R8E
UNADJUSTED ERROR OF CLOSURE = 1/36,892
ADJUSTED BY COMPASS RULE