

LAND CORNER RECORDATION CERTIFICATE

Filing Requirement of Act 74, Mich. P.A. 1970
1995 REMONUMENTATION PROGRAM

For corners in INDIANFIELDS TWP.

| | | |
|---------------------------------------|-------------|-------------------------|
| TUSCOLA (County) | Located In: | Corner Code # |
| 1. Public Land Survey | T 12N R 09E | H-1 AMENDED MONUMENT |
| | T R | |
| | T R | |
| | T R | |
| | T R | |
| 2. Property Controlling in Section | S T R | |
| | S T R | |
| 3. Miscellaneous Property in Sec. | S T R | |
| | S T R | |

RECEIVED FOR RECORD
LIBER NO. _____ PAGE NO. _____
FILING NO. # 72
95 OCT 30 AM 9:33
Indianfields Twp
VIRGINIA H. McLAUREN
TUSCOLA COUNTY
REGISTER OF DEEDS
Register of Deeds Stamp & File Number

4. Lot No. _____, Recorded Plat _____
5. Private Claims _____

I, JONATHAN M. FIELD, in a field survey on SEPTEMBER 1 19 95, do hereby certify that under requirements of P.A. 74, Michigan P.A. of 1970, the corner points mentioned in lines 1 and 2 above were in conformance with regulations and rules therefore as required in the current manual of survey instructions of the United States Department of the Interior, Bureau of Land Management or by a decree of a Court of Law and/or that the corner points mentioned in lines 3, 4 and 5 above were in conformance with the rules of the Michigan Board of Land Surveyors or by a Decree of a Court of Law; established, re-established, monumented, re-monumented, recovered, found as expressed below:

| A | B | C | D | E | F | G | H | I | J | K | L | M |
|----|----|----|----|----|----|----|---|---|---|---|---|---|
| 1 | | | | | | | | | | | | |
| 2 | 6 | 5 | 4 | 3 | 2 | 1 | | | | | | |
| 3 | | | | | | | | | | | | |
| 4 | 7 | 8 | 9 | 10 | 11 | 12 | | | | | | |
| 5 | | | | | | | | | | | | |
| 6 | 18 | 17 | 16 | 15 | 14 | 13 | | | | | | |
| 7 | | | | | | | | | | | | |
| 8 | 19 | 20 | 21 | 22 | 23 | 24 | | | | | | |
| 9 | | | | | | | | | | | | |
| 10 | 30 | 29 | 28 | 27 | 26 | 25 | | | | | | |
| 11 | | | | | | | | | | | | |
| 12 | 31 | 32 | 33 | 34 | 35 | 36 | | | | | | |
| 13 | | | | | | | | | | | | |

NOTE: Not more than 4 corners, all in the same town and range, may be recorded on this certificate.

A. Description of original monument and accessories and/or subsequent restoration:
NOT SET AS PART OF ORIGINAL G.L.O. SURVEY
1957-1960 BLACK, P.S.#3384; UNRECORDED SURVEYS SHOW CORNER; NO OBJECT STATED, NO WITS GIVEN
1972 ROWE, P.S.#11192; LCRC PG.4; END 3/4" PIPE IN MON. BOX; N30W 60.04' NAIL W/CAP IN P.P. S45E 30.12' NAIL W/CAP IN P.POLE, N10E 39.42' 18" MAPLE, WEST 52.62' 1/2" ROD IN MON BOX
1972 ROWE ENG.; ROWE, P.S.#11192; SURVEY L.2 PG.18; NO OBJECT STATED; NO WITS GIVEN
1973 ROWE ENG.; ROWE, P.S.#11192; SURVEY L.508 PG.58; FND 3/4" PIPE IN MON BOX; SAME WITS AS 1972 LCRC ABOVE
1974 ROWE ENG.; ROWE, P.S.#11192; SURVEY L.441 PG.329; END 3/4" PIPE IN MON BOX; SAME WITS AS 1972 LCRC ABOVE
1978 ROWE ENG.; DUNTON, P.S.#23503; SURVEY L.490 PG.678; 3/4" PIPE IN MON BOX; SAME WITS AS 1972 LCRC ABOVE
1983 EMERY, P.S.#24593; SURVEY L.535 PG.302-303; FND 3/4" PIPE IN MON BOX; SAME WITS AS 1972 LCRC ABOVE
1994 ROWE ENG.; FIELD, P.S.#37276; SURVEY L.669 PG.808-9; FND 3/4" PIPE IN MON BOX; S36E 44.06' NAIL W/TAG #37276 IN 24" MAPLE, N12E 39.79' NAIL W/TAG IN 20" MAPLE, N29W 60.31' FND P-K NAIL W/TAG #20709 IN P.POLE, S40E 30.62' FND P-K NAIL W/TAG #20709 IN P.POLE

B. Description of corner evidence found and/or method applied in restoring or reestablishing corner:
1995 ROWE ENG.; FIELD, P.S.#37276; FND 3/4" PIPE IN MON BOX AT C/L-C/L GILFORD ROAD AND ALMER STREET; RECOVERED 4 PREVIOUS WITS INDICATING THAT PIPE IS IN SAME POSITION AS 1972 PIPE CITED ABOVE

ACCEPTED FND PIPE AS BEST EVIDENCE OF CORNER POSITION

C. Description of monument for corner and accessories established to perpetuate locating the position of the corner:
H-1 AMENDED MONUMENT SET 5/8" ROD INSIDE FND PIPE W/ STANDARD REMON CAP (ENCASED IN CONC)
N12°E, 39.65' FND. NAIL W/TAG #37276 IN E. FACE 20" MAPLE STAMPED CAP
S36°E, 43.57' FND. NAIL W/TAG #37276 IN SW FACE 24" MAPLE "H 1 A.M. T12N-R9E"
S40°E, 30.16' FND. P-K NAIL W/TAG #20709 IN N. FACE P.POLE
N29°W, 60.10' FND. P-K NAIL W/TAG #20709 IN S. FACE P.POLE
S40°W, 41.24' FND. NAIL W/TAG #37276 IN SE FACE 30" MAPLE
WEST, 52.61' FND. 5/8" ROD IN MON. BOX
NORTH, 0.84' S. LINE OF T13N-R9E

Signed by Jonathan M. Field Date 10-27-95
Surveyor's Michigan License No. 37276

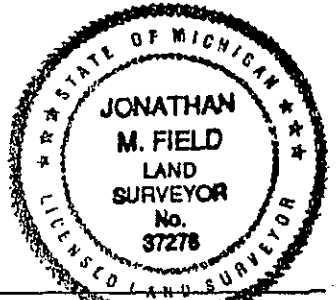

SURVEY & RECORDS DIVISION
APPROVED 10-16-95
J.M.F.



FORM APPROVED BY MICHIGAN STATE BOARD OF LAND SURVEYORS, JAN. 28, 1971
REVISED MAY 14, 1976
REVISED JAN., 1983
ADAPTED FOR WORD PROCESSING MARCH, 1983

DEC 9 1995

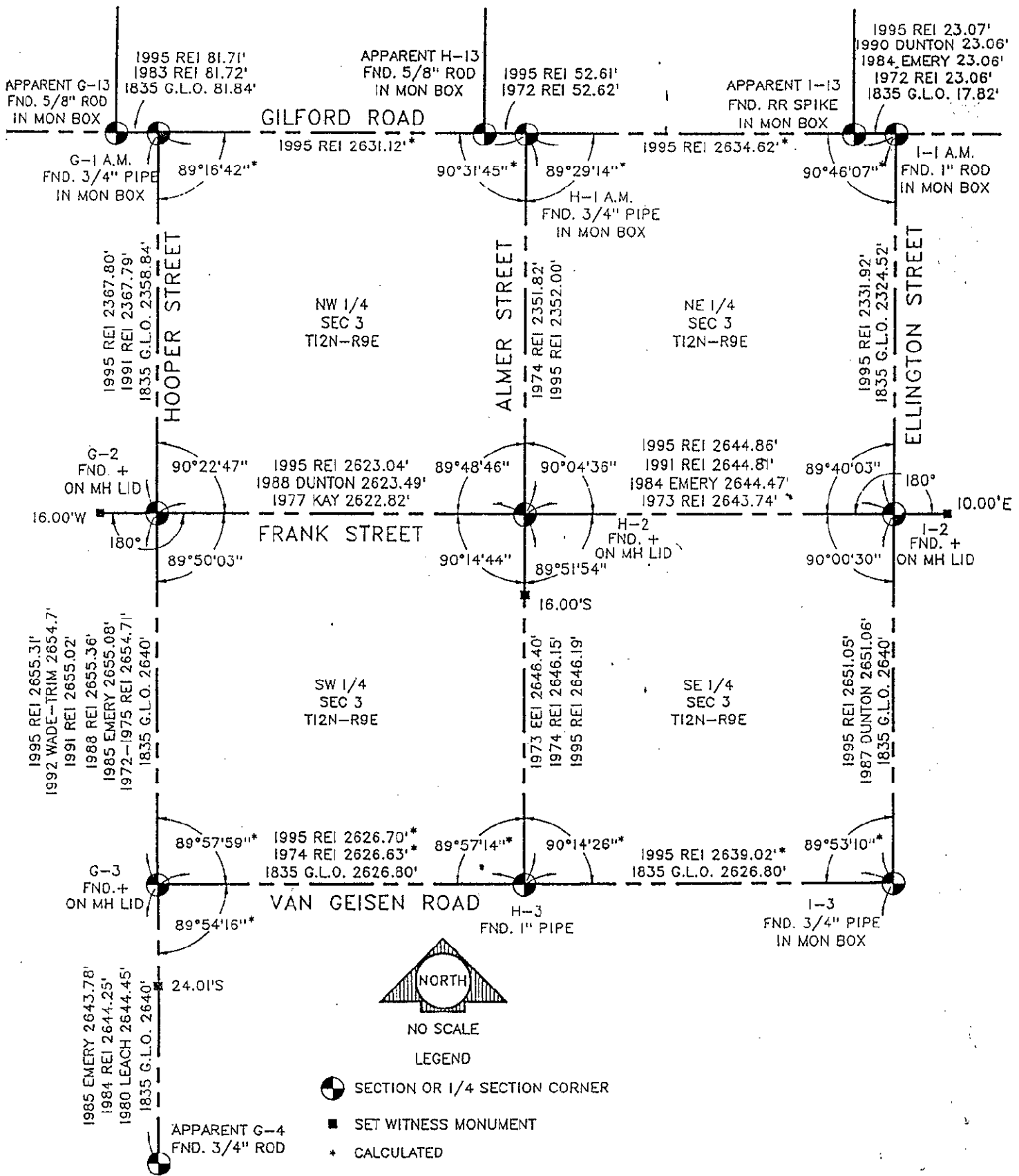
COPY



NO SCALE
LEGEND

-  SECTION OR 1/4 SECTION CORNER
-  SET WITNESS MONUMENT
-  CALCULATED