

SURVEY & REMONUMENTATION

MAR 02 1999

1998 REMONUMENTATION PROGRAM

LAND CORNER RECORDATION CERTIFICATE
Filing Requirement of Act 74, Mich. P.A. 1970

RECEIVED FOR RECORD
LIBER NO. _____ PAGE NO. _____
FILE NO. #103
INDIANFIELDS TWP
98 NOV 12 PM 4:13

SECTION

For corners in Indianfields Township

Tuscola (County)	Located in:	Corner Code #
1. Public Land Survey	T12N R 9E	M-3
	T _____ R _____	_____
	T _____ R _____	_____
	T _____ R _____	_____
2. Property Controlling in Section	S _____ T _____ R _____	_____
	S _____ T _____ R _____	_____
3. Miscellaneous Property in Sec.	S _____ T _____ R _____	_____
	S _____ T _____ R _____	_____

Ann M. Moore

TUSCOLA COUNTY
REGISTER OF DEEDS

Register of Deeds Stamp & File Number

- 4. Lot No. _____, Recorded Plat _____
- 5. Private Claims _____

	A	B	C	D	E	F	G	H	I	J	K	L	M
1													
2	6		5		4		3		2		1		
3													
4	7		8		9		10		11		12		
5													
6	10		17		16		15		14		13		
7													
8	19		20		21		22		23		24		
9													
10	30		29		28		27		26		25		
11													
12	31		32		33		34		35		36		
13													

I, Kenneth D. Dunton in a field survey on May 31, 1998 do hereby state that under requirements of P.A. 74, Michigan P.A. of 1970, the corner points mentioned in lines 1 and 2 above were in conformance with regulations and rules therefore as required in the current manual of survey instructions of the United States Department of the Interior, Bureau of Land Management or by a decree of a Court of Law and /or that the corner points mentioned in lines 3, 4 and 5 above were in conformance with the rules of the Michigan Board of Land Surveyors or by a Decree of a Court of Law; established, re-established, monumented, recovered, found as expressed below:

NOTE: Not more than 2 corners, all in the same town and range, may be recorded on this certificate.

A. Description of original monument and accessories and/or subsequent restoration:

G.L.O. Notes Nov. 17, 1834 by H. Parke, D.S. set post corner Sections 1 & 12, Hemlock 14" N67°W 5 links, Birch 18" S18°W 25 links. July 1973 L.C.R.C. page 10 by David T. Rowe, P.S. #11192, found 3" pipe bent. Broke 8" off top and placed 3" x 1/2" rod in center, East 94.39' RLS #11192 tag in P.P., West 37.22' RLS #11192 tag in P.P., South 195.28' centerline of E. Dayton Road. Dec. 13, 1974 survey L-451, P-152 & 153 by James A Beck, P.S. #21559, found 1/2" rod, West 37.24' RLS #11192 tag in Power Pole, East 94.45' RLS #11192 tag in Power Pole, S30°W 49.63' RLS #11192 tag in East face twin 12" Apple, South 195.28' P.K. nail in centerline of road.

Section A Con't on back of form.

B. Description of corner evidence found and/or method applied in restoring or reestablishing corner:

Found 1/2" iron rod inside of 2" iron pipe and accepted as the best evidence of the original corner.

Corner M-3, T12N-R9E is common with Corner A-3, T12N-R10E.

C. Description of monument for corner and accessories established to perpetuate locating the position of the corner:

Removed rod & pipe & perpetuated with standard monument stamped M-3, T12N-R9E.
West 37.25' set remon. tag & spike over #11192 tag in South face P. Pole.
East 94.39' set remon. tag & spike over #11192 tag in North face P. Pole.
S30°W 49.59' set remon. tag & spike over nail fnd. in SE face twin 14" Apple.
S20°E 80.98' set remon. tag & spike in SW face 10" Elm.
South 195.32' found P.K. nail in centerline of E. Dayton Rd.

Signed by *Kenneth D. Dunton*
Surveyor's Michigan License No. 23503

Date 11-2-98
KENNETH D. DUNTON
LAND SURVEYOR
No. 23503

APPROVED
11-2-98
J.M.F.

FORM APPROVED BY MICHIGAN STATE BOARD OF PROFESSIONAL SURVEYORS, JAN. 28, 1971
REVISED MAY 14, 1975
REVISED JAN., 1983
REVISED OCT., 1985

Section A Con't.

Jan. 6, 1976 survey L-458, P-324 by James A. Beck, P.S. #21559, object and accessories same as L-451, P-152 & 153. July 7, 1976 survey L-462, P-924 & 925 by David T. Rowe, P.S. #11192, pipe & rod, East 94.39' Rowe tag in P.P., West 37.35' Rowe tag in P.P., South 195.28' center E. Dayton Road, S75°W 12.62' #11192 tag in 8" Pine. March 9, 1988 Survey L-587, P-76,77,78 & 79 by Kenneth D. Dunton, PS #23503, Found 1/2" iron, East 94.39' tag in PP, West 37.28' tag in PP, S75°W 12.62' spike in SE face 15" Pine, South 195.26' PK in centerline East Dayton Road.

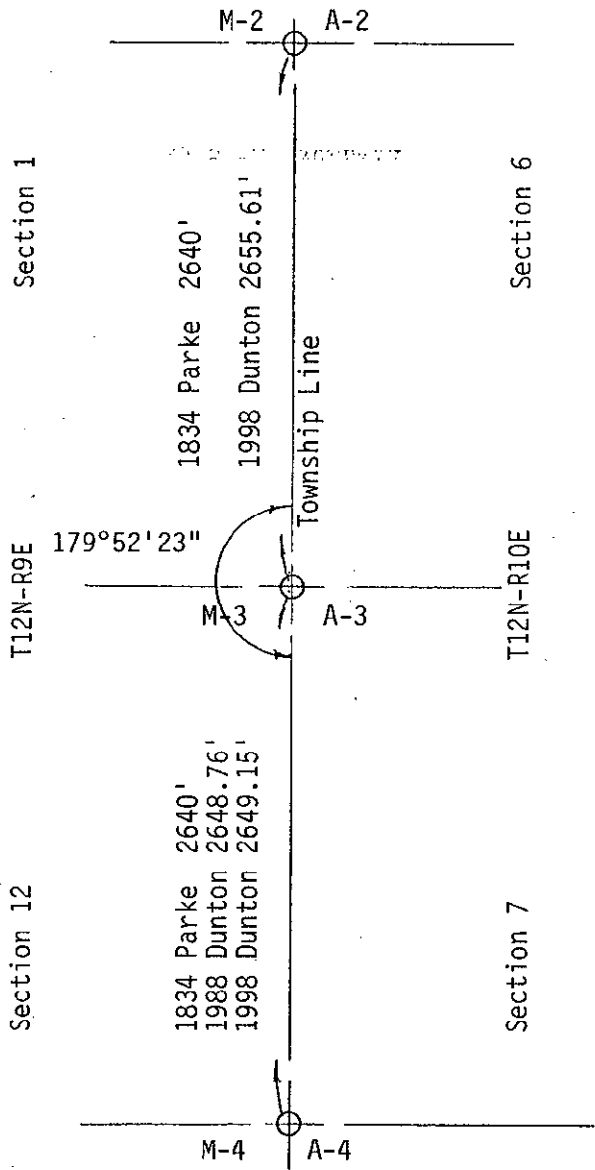
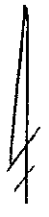

SURVEY &
REMONUMENTATION

MAR 02 1999

SECTION