

SURVEY & REMONUMENTATION

MAR 02 1999

1998 REMONUMENTATION PROGRAM

LAND CORNER RECORDATION CERTIFICATE
Filing Requirement of Act 74, Mich. P.A. 1970

SECTION

For corners in Wells Township

Tuscola

(County)

Located In:

Corner Code #

- | | | |
|------------------------------------|-----------------------------|-------|
| 1. Public Land Survey | T <u>12</u> N R <u>10</u> E | M-6 |
| | T ___ R ___ | _____ |
| | T ___ R ___ | _____ |
| | T ___ R ___ | _____ |
| 2. Property Controlling in Section | S ___ T ___ R ___ | _____ |
| | S ___ T ___ R ___ | _____ |
| 3. Miscellaneous Property in Sec. | S ___ T ___ R ___ | _____ |
| | S ___ T ___ R ___ | _____ |

RECEIVED FOR RECORD
LIBER NO. _____ PAGE NO. _____
FILE NO. # 67
WELLS TWP
98 DEC 10 PM 4:13
Greg Morrison
TUSCOLA COUNTY
REGISTER OF DEEDS

Register of Deeds Stamp & File Number

4. Lot No. _____, Recorded Plat _____
5. Private Claims _____

I, Kenneth D. Dunton, in a field survey on April 12, 1998 do hereby state that under requirements of P.A. 74, Michigan P.A. of 1970, the corner points mentioned in lines 1 and 2 above were in conformance with regulations and rules therefore as required in the current manual of survey instructions of the United States Department of the Interior, Bureau of Land Management or by a decree of a Court of Law and/or that the corner points mentioned in lines 3, 4 and 5 above were in conformance with the rules of the Michigan Board of Land Surveyors or by a Decree of a Court of Law; established, re-established, monumented, recovered, found as expressed below:

	A	B	C	D	E	F	G	H	I	J	K	L	M
1													
2	6			5			4		3			2	1
3													
4	7			8			9		10			11	12
5													
6	18			17			16		15			14	13
7													
8	19			20			21		22			23	24
9													
10	30			29			28		27			26	25
11													
12	31			32			33		34			35	36
13													

NOTE: Not more than 2 corners, all in the same town and range, may be recorded on this certificate.

A. Description of original monument and accessories and/or subsequent restoration:

G.L.O. Notes Nov. 17, 1834 by H. Parke, D.S., set 1/4 section post, Hemlock 20" N40°W 6 links, Hemlock 6" S17°W 6 links. Feb. 3, 1995 Survey L-681, P-1382, 1383, & 1384 by Earl E. Gravlin, P.S. #23510, fnd. 1/2" re-rod, S35°W 49.95' nail 24" Maple, N50°W 40.11' nail SW side 16" Elm, N50°E 43.20' nail face wood post.

B. Description of corner evidence found and/or method applied in restoring or reestablishing corner:

Found 1/2" iron rod surrounded by large rocks & accepted as the best evidence of the original corner.

Corner M-6, T12N-R10E is common with Corner A-6, T12N-R11E.

C. Description of monument for corner and accessories established to perpetuate locating the position of the corner:

Removed 1/2" rod and perpetuated with standard monument stamped M-6, T12N-R10E.
S16°E 84.99' set T.C. Remon. tag & spike in SE face 15" Maple.
N60°E 43.61' set T.C. Remon. tag & spike in SE face 6" post, fnd. P.K. nail in SW face of post.
S30°W 50.00' fnd. spike & tag #37276 in SE face 30" Maple.
N50°W 40.12' fnd. spike & tag #37276 in SW face 14" Maple.

Signed by *Kenneth D. Dunton*
Surveyor's Michigan License No. 23503

Date 11-25-98

APPROVED
11-25-98
J.M.T.
K.D.D.
J.P.C.

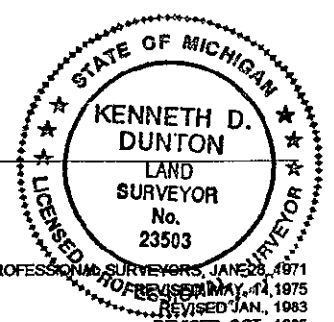

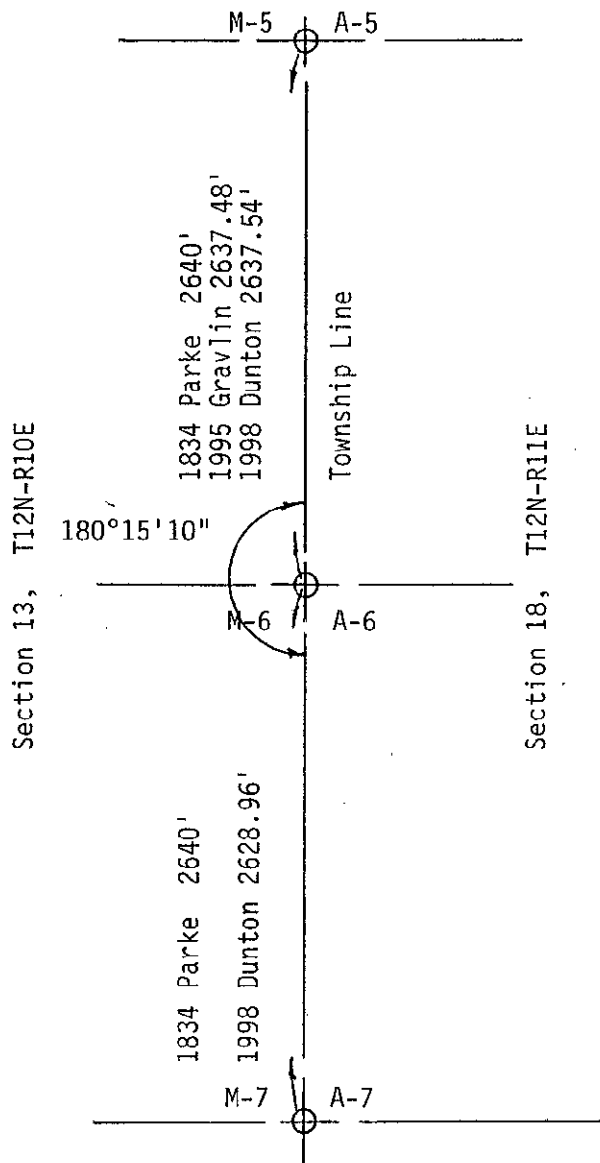

SURVEY &
RECORDS DEPARTMENT

MAR 02 1999

SECTION