

MAR 02 1999

1998 REMONUMENTATION PROGRAM
LAND CORNER RECORDATION CERTIFICATE
 Filing Requirement of Act 74, Mich. P.A. 1970

SECTION

For corners in Kingston Township

<u>Tuscola</u> (County)	Located In:	Corner Code #
1. Public Land Survey	T <u>12</u> N R <u>11</u> E	<u>A-8</u>
	T ___ R ___	_____
	T ___ R ___	_____
	T ___ R ___	_____
2. Property Controlling in Section	S ___ T ___ R ___	_____
	S ___ T ___ R ___	_____
3. Miscellaneous Property in Sec.	S ___ T ___ R ___	_____
	S ___ T ___ R ___	_____

RECEIVED FOR RECORD
 LIBER NO. _____ PAGE NO. _____
 FILE NO. #76
KINGSTON TWP
 98 DEC 10 PM 4:14
Joseph J. Duntorin
 TUSCOLA COUNTY
 REGISTER OF DEEDS

Register of Deeds Stamp & File Number

4. Lot No. _____, Recorded Plat _____
 5. Private Claims _____

I, Kenneth D. Duntorin a field surveyor on April 12 1998 do hereby state that under requirements of P.A. 74, Michigan P.A. of 1970, the corner points mentioned in lines 1 and 2 above were in conformance with regulations and rules therefore as required in the current manual of survey instructions of the United States Department of the Interior, Bureau of Land Management or by a decree of a Court of Law and/or that the corner points mentioned in lines 3, 4 and 5 above were in conformance with the rules of the Michigan Board of Land Surveyors or by a Decree of a Court of Law, established, re-established, monumented, recovered, found as expressed below:

NOTE: Not more than 2 corners, all in the same town and range, may be recorded on this certificate.

1	A	B	C	D	E	F	G	H	I	J	K	L	M
2		6		5		4		3		2		1	
3													
4		7		8		9		10		11		12	
5													
6		18		17		16		15		14		13	
7													
8		19		20		21		22		23		24	
9													
10		30		29		28		27		26		25	
11													
12		31		32		33		34		35		36	
13													

A. Description of original monument and accessories and/or subsequent restoration:

G.L.O. Notes Nov. 17, 1834 by H. Parke, D.S., set 1/4 section post, Tamarac 9", N48°W .27, Tamarac 11" S8°W .38.

B. Description of corner evidence found and/or method applied in restoring or reestablishing corner:

Found 1/2" iron rod and pointed stone below rod. Accepted found 1/2" rod & stone as the best evidence of the original corner.

Corner A-8, T12N-R11E is common with Corner M-8, T12N-R10E.

C. Description of monument for corner and accessories established to perpetuate locating the position of the corner:

Removed rod & stone and perpetuated with standard monument stamped M-8, T12N-R10E.
 Placed stones and pieces of iron around base of monument.
 N33°E 46.64' fnd. P.K. nail in SE face P. Pole, set T.C. Remon. tag & spike above P.K.
 S20°W 48.84' Southwest corner of Southwest wingwall of bridge.
 S67°W 28.70' West corner of Northwest wingwall of bridge.
 S55°E 18.92' East corner of Northeast wingwall of bridge.
 S13°E 45.67' Southeast corner of Southeast wingwall of bridge.
 North 8.5' ± physical centerline of E-W gravel road.
 West 5.5' ± physical centerline of N-S gravel road.

Signed by *Kenneth D. Duntorin*
 Surveyor's Michigan License No. 23503

Date 12-2-98

APPROVED
12-2-98
A.P.E.
R.B.S.
J.M.T.

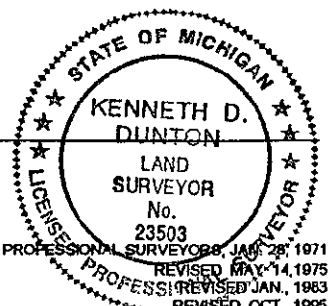

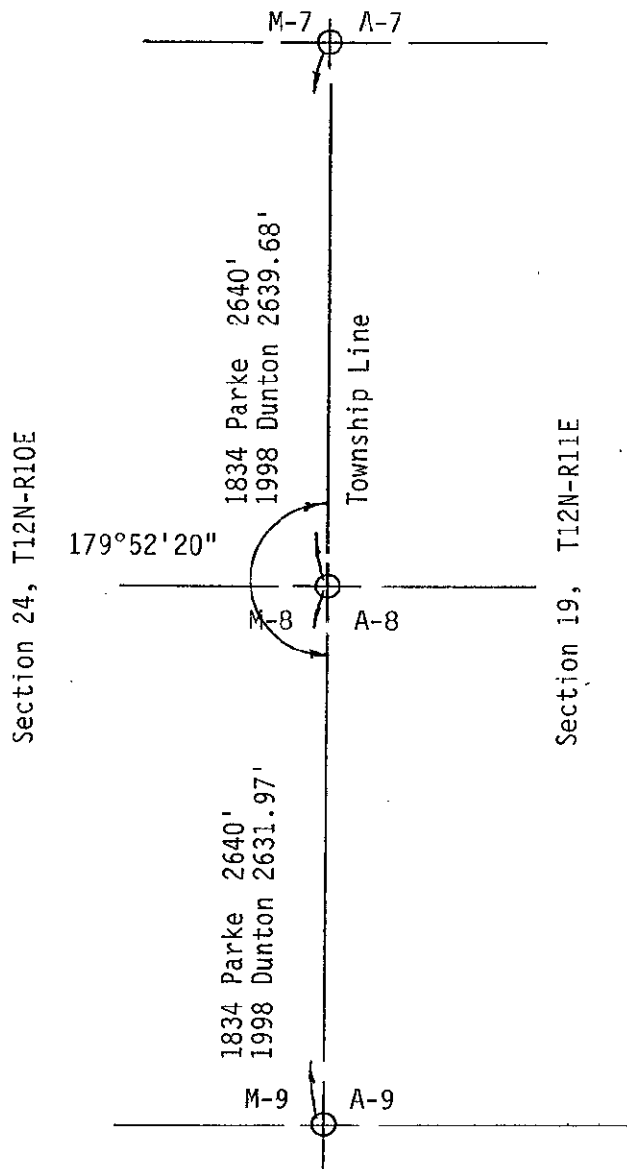

SURVEY &
REMONUMENTATION

MAR 02 1999

SECTION