

SURVEY & REMONUMENTATION

MAR 05 1998

SECTION

**1997 REMONUMENTATION PROGRAM
LAND CORNER RECORDATION CERTIFICATE
Filing Requirement of Act 74, Mich. P.A. 1970**

COPY

For corners in Kingston Township

<u>Tuscola</u> (County)	Located In:	Corner Code #
1. Public Land Survey	T <u>12N</u> R <u>11E</u>	<u>L-13</u>
	T <u> </u> R <u> </u>	<u> </u>
	T <u> </u> R <u> </u>	<u> </u>
	T <u> </u> R <u> </u>	<u> </u>
2. Property Controlling in Section	S <u> </u> T <u> </u> R <u> </u>	<u> </u>
	S <u> </u> T <u> </u> R <u> </u>	<u> </u>
3. Miscellaneous Property in Sec.	S <u> </u> T <u> </u> R <u> </u>	<u> </u>
	S <u> </u> T <u> </u> R <u> </u>	<u> </u>

RECEIVED FOR RECORD
 LIBER NO. _____ PAGE NO. _____
 FILE NO. # 71
 97 NOV 12 PM 3:48
 TUSCOLA COUNTY
 REGISTER OF DEEDS
Gregory Johnson
 Register of Deeds Stamp & File Number

4. Lot No. _____, Recorded Plat _____
 5. Private Claims _____

I, Kenneth D. Dunton, in a field survey on Oct. 3, 1997 do hereby state that under requirements of P.A. 74, Michigan P.A. of 1970, the corner points mentioned in lines 1 and 2 above were in conformance with regulations and rules therefore as required in the current manual of survey instructions of the United States Department of the Interior, Bureau of Land Management or by a decree of a Court of Law and/or that the corner points mentioned in lines 3, 4 and 5 above were in conformance with the rules of the Michigan Board of Land Surveyors or by a Decree of a Court of Law; established, re-established, monumented, recovered, found as expressed below:

NOTE: Not more than 2 corners, all in the same town and range, may be recorded on this certificate.

	A	B	C	D	E	F	G	H	I	J	K	L	M
1													
2	6		5		4		3		2		1		
3													
4	7		8		9		10		11		12		
5													
6	18		17		16		15		14		13		
7													
8	19		20		21		22		23		24		
9													
10	30		29		28		27		26		25		
11													
12	31		32		33		34		35		36		
13													

A. Description of original monument and accessories and/or subsequent restoration:

March 18, 1834 Hervey Parke, D.S. Set quarter section post. Beech 18" N68°W 34 links, Ironwood 7" N55 1/2°E 25 1/2 links. Aug. 1, 1963 M.S.H.D. witness card by Donald C. Pyle, R.L.S. #3165. Found 1 1/4" pipe 12" deep. N01°W 52.32' p.p., S05°E 55.42' 12" Pear, S35°W 49.34' 22" Maple, sketch on card shows 2641.01' to corner K-13, T12N-R11E, 23.77' to corner L-1, T11N-R11E and 2644.55' to M-13, T12N-R11E. Sept. 11, 1968 M.S.H.D. witness card, R. Fosdick, Survey Chief, 1" pipe in monument box. Due North 61.70' p. pole, S45°E 67.30' p. pole, S30°W 71.40' 15" Maple. Nov. 26, 1971 Survey L-1, P-335 & 336 by Rowe, L.S. #1192. Fnd. 1" pipe in mon. box. West 23.8' ± N 1/4 cor. Sec. 1, T11N-R11E, S45°E 80.20' NW cor. house, S40°E 67.3' p.p.

B. Description of corner evidence found and/or method applied in restoring or reestablishing corner:

Found 5/8" iron rod in monument box. The 1963 accessories have been obliterated but the distances shown to the adjacent corners check relatively well. Accepted 5/8" iron rod in monument box as the best evidence of the original corner.

C. Description of monument for corner and accessories established to perpetuate locating the position of the corner:

Placed standard brass cap over 5/8" iron rod found in monument box. Stamped cap L-13, T12N-R11E. Encased cap in concrete in monument box.
 North 61.61' fnd. spike in West face p. pole.
 S40°E 67.55' fnd. spike in West face p. pole.
 S15°W 71.27' fnd. spike & M.S.H.D. tag in East face 15" Maple.
 S45°E 80.69' NW corner stone footing @ house #7800.
 West 23.79' fnd. 1" pipe in mon. box at apparent cor. L-1, T11N-R11E.

Signed by *Kenneth D. Dunton*
 Surveyor's Michigan License No. 23503

Date 11-10-97

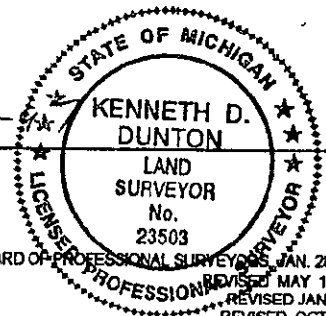

APPROVED
11-10-97
[Signature]

Section A con't from front of form:

June 13, 1977 Survey L-474, P-264 by Dunton, L.S. #23503 with Rowe Eng. 1" pipe in mon. box. Accessories same as Survey L-1, P-335 & 336. Dec. 17, 1979 Survey L-503, P-1182 by Rowe, L.S. #11192. 1" pipe in mon. box. Accessories same as Survey L-474, P-264. May 1, 1990 Survey L-604, P-1365, 1366 & 1367 by Brown, L.S. #33134. Fnd. 5/8" rod in mon. box 0.20' North of centerline seam. North 61.63' set spike & flag in W. face p.p., S45°E 67.45' set spi & flag in W. face p.p., S20°W 71.35' fnd. M.S.H.D. tag in E. face 14" Maple, S88°W 23.80' fnd. 1" I.D. pipe @ N 1/4 cor. Sec. 1, T11N-R11E.

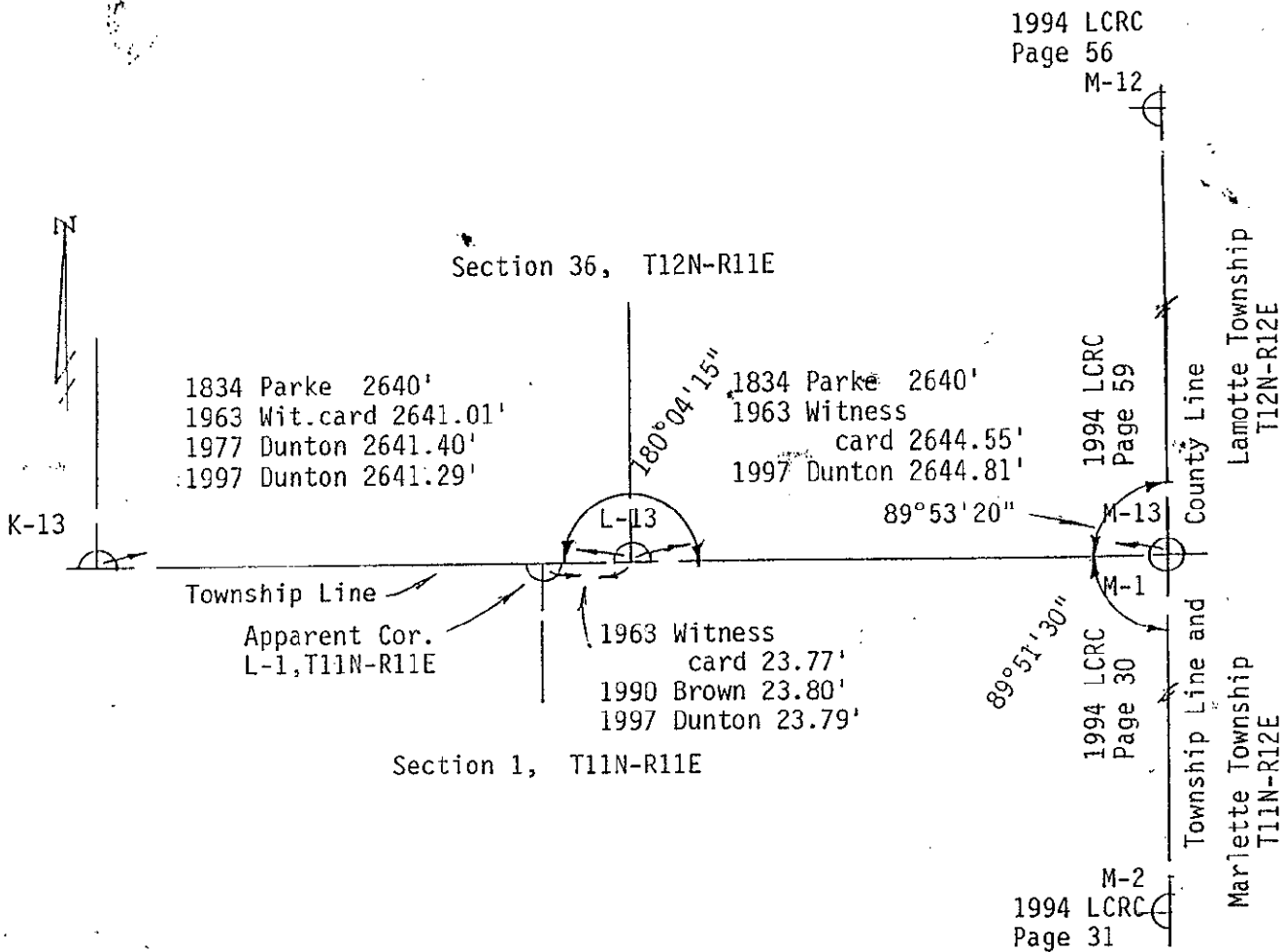

COBY