

COPY

DEC 07 1994

COMMISSIONER

1994 REMONUMENTATION PROGRAM  
LAND CORNER RECORDATION CERTIFICATE  
Filing Requirement of Act 74, Mich. P.A. 1970

For corners in KINGSTON TOWNSHIP

RECEIVED FOR RECORD  
LIBER NO. \_\_\_\_\_ PAGE NO. \_\_\_\_\_  
FILING NO. 448  
Kingston Twp.  
94 NOV -9 PM 2:18  
VIRGINIA M. HCLAREN  
TUSCOLA COUNTY  
REGISTER OF DEEDS

_____ TUSCOLA _____ (County)	Located In:	Corner Code #/
1. Public Land Survey	T <u>12N</u> R <u>11E</u>	<u>M-4</u>
	T _____ R _____	_____
	T _____ R _____	_____
	T _____ R _____	_____
2. Property Controlling in Section	S _____ T _____ R _____	_____
	S _____ T _____ R _____	_____
3. Miscellaneous Property in Sec.	S _____ T _____ R _____	_____
	S _____ T _____ R _____	_____

Register of Deeds Stamp & File Number

- 4. Lot No. \_\_\_\_\_, Recorded Plat \_\_\_\_\_
- 5. Private Claims \_\_\_\_\_

	A	B	C	D	E	F	G	H	I	J	K	L
2	6		5		4		3		2			
3												
4	7		8		9		10		11			
5												
6	18		17		16		15		14			
7												
8	19		20		21		22		23		24	
9												
10	30		29		28		27		26		25	
11												
12	31		32		33		34		35		36	
13												

I, Lionel Roy Emery, in a field survey on July 14, 1994, do hereby certify that under requirements of P.A. 74, Michigan P.A. of 1970, the corner points mentioned in lines 1 and 2 above were in conformance with regulations and rules therefore as required in the current manual of survey instructions of the United States Department of the Interior, Bureau of Land Management or by a decree of a Court of Law and/or that the corner points mentioned in lines 3, 4 and 5 above were in conformance with the rules of the Michigan Board of Land Surveyors or by a Decree of a Court of Law; established, re-established, monumented, re-monumented, recovered, found as expressed below:

NOTE: Not more than 4 corners, all in the same town and range, may be recorded on this certificate.

A. Description of original monument and accessories and/or subsequent restoration:

1834 (Gov't. Land Office Notes) Harvey Parke, D.S. -Set qr. Sec. post- Elm 7 N55 1/2 W 6; Elm 7 S29  
No record of subesequent restoration.

B. Description of corner evidence found and/or method applied in restoring or reestablishing corner:

Found 1/2" diameter, 18" long reinforcing rod at occupied fence and brush line East. Reinforcing rod located in approximate centerline of Gravel Road North and South.

Accepted reinforcing rod as marking original corner.

C. Description of monument for corner and accessories established to perpetuate locating the position of the corner:

Removed Reinforcing rod and replaced with Standard Tuscola County Concrete Monument with 2" Brass Cap stamped M4 T12N/R11E.  
N30°E, 22.72'-Set 1/2" diameter reinforcing rod  
S25°E, 21.88'-Set 1/2" diameter reinforcing rod  
S30°W, 21.60'-Set 1/2" diameter reinforcing rod  
N30°W, 21.83'-Set 1/2" diameter reinfoecing rod



Signed by Lionel Roy Emery Date Oct. 20, 1994

Surveyor's Michigan License No. 24593

APPROVED  
10-20-94  
*[Signature]*

COPY

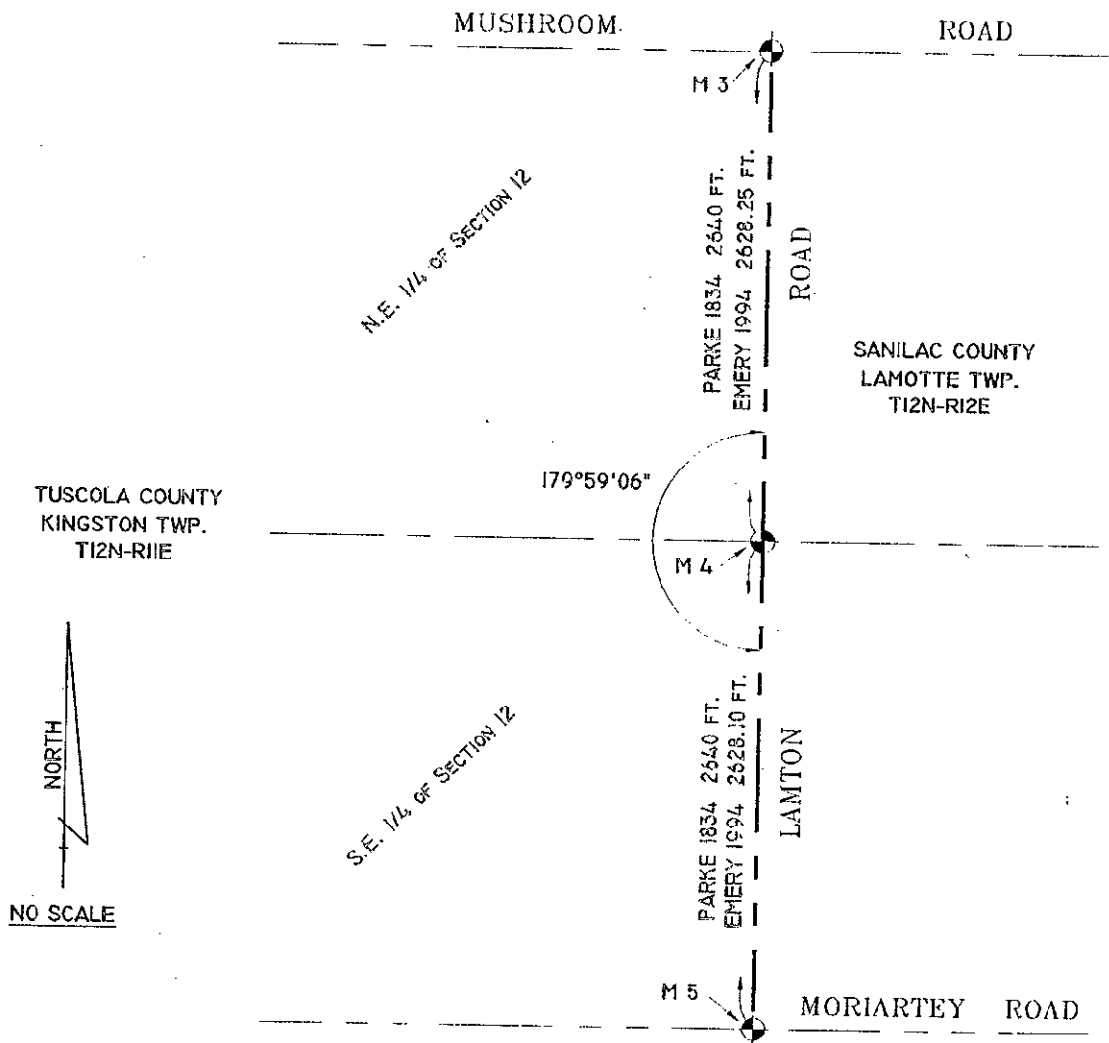

COPY