

COPY

DEC 07 1994

COMMISSION

1994 REMONUMENTATION PROGRAM
LAND CORNER RECORDATION CERTIFICATE
Filing Requirement of Act 74, Mich. P.A. 1970

For corners in KINGSTON TOWNSHIP

RECEIVED FOR RECORD
LIBER NO. _____ PAGE NO. _____
FILING NO. #52
Kingston Twp.
94 NOV -9 PM 2:18
VIRGINIA M. McCLAREN
TUSCOLA COUNTY
REGISTER OF DEEDS
Register of Deeds Stamp & File Number

<u>TUSCOLA</u> (County)	Located In:	Corner Code #
1. Public Land Survey	T 12N. R 11E	M-8
	T _____ R _____	_____
	T _____ R _____	_____
	T _____ R _____	_____
2. Property Controlling in Section	S _____ T _____ R _____	_____
	S _____ T _____ R _____	_____
3. Miscellaneous Property in Sec.	S _____ T _____ R _____	_____
	S _____ T _____ R _____	_____
4. Lot No. _____, Recorded Plat _____		
5. Private Claims _____		

I, Lionel Roy Emery, in a field survey on July 12, 1994, do hereby certify that under requirements of P.A. 74, Michigan P.A. of 1970, the corner points mentioned in lines 1 and 2 above were in conformance with regulations and rules therefore as required in the current manual of survey instructions of the United States Department of the Interior, Bureau of Land Management or by a decree of a Court of Law and/or that the corner points mentioned in lines 3, 4 and 5 above were in conformance with the rules of the Michigan Board of Land Surveyors or by a Decree of a Court of Law, established, re-established, monumented, re-monumented, recovered, found as expressed below:

NOTE: Not more than 4 corners, all in the same town and range, may be recorded on this certificate.

A	B	C	D	E	F	G	H	I	J	K	L
2	6	5	4	3	2	1					
3											
4	7	8	9	10	11	12					
5											
6	18	17	16	15	14	13					
7											
8	19	20	21	22	23	24					
9											
10	30	29	28	27	26	25					
11											
12	31	32	33	34	35	36					
13											

A. Description of original monument and accessories and/or subsequent restoration:

1834 (Gov't. Land Office Notes) Harvey Parke, D.S. -Set qr. Sec. post- Elm 10 S62W 27; Elm 7 N17W 7
1981 (Survey -Liber 4 of Surveys, Pages 499 and 500, Sanilac County) Charles S. Getz, P.S. 2584 Fd 1/2" Iron in Bottom of Ditch- S35°E 35.90' 15" CMP; S30°E 48.31' 8" Tile Field; East 20.0' to 1/2" Iron Bar

B. Description of corner evidence found and/or method applied in restoring or reestablishing corner:

Found 1/2" diameter rod in bottom of 10' deep Intercounty Drain. Accessories as per Getz' survey check position of rod.

Accepted Iron rod in Ditch Bottom as marking original corner.

C. Description of monument for corner and accessories established to perpetuate locating the position of the corner:

Did not remove marker from ditch bottom. Placed Standard Tuscola County Concrete Monument as Reference 33.00 feet Northerly in Section Line. 2" Brass Cap in Monument stamped M8 W.C. T12N/R11E. NOTE: The accessories and witnesses shown below refer to the 'Reference Monument' N08°E, 61.92'-T.C. Re-mon. tag in West face of 8" Poplar
S24°E, 38.26'-Found 1/2" Iron at top of East slope of Drain
South, 33.00'-Found 1/2" Iron marking 1/4 corner in bottom of Drain
N56°W, 15.50'-T.C. Re-mon. tag in Northeast face of 3" Poplar
West, 1.0' -"Survey Marker" witness post

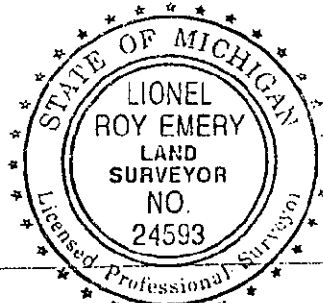

Signed by Lionel Roy Emery Date Oct. 10, 1994

Surveyor's Michigan License No. 24593

APPROVED
10-10-94

COPY

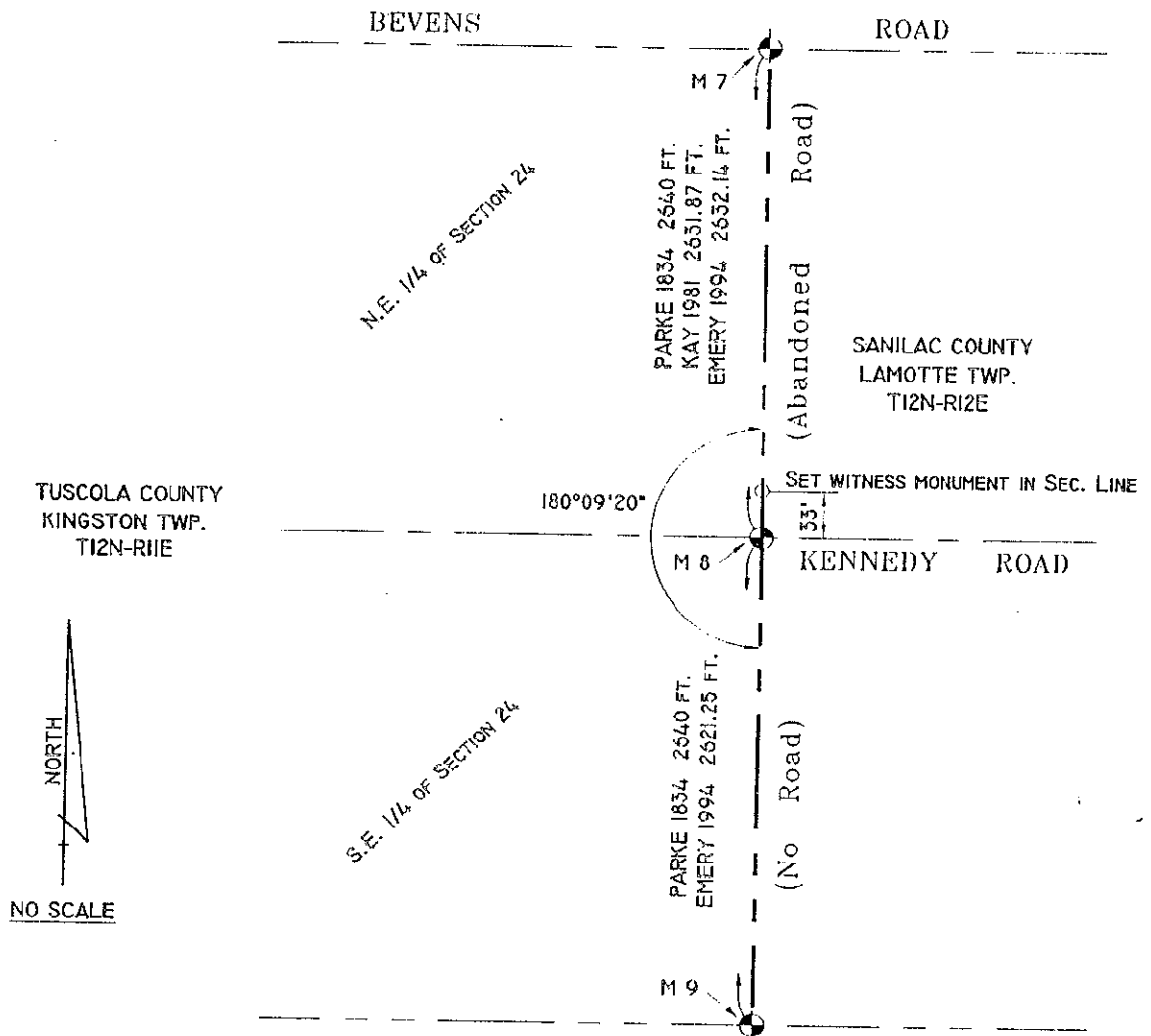

COPY