

DEC 07 1994

COPY

COMMISSION

1994 REMONUMENTATION PROGRAM
LAND CORNER RECORDATION CERTIFICATE
Filing Requirement of Act 74, Mich. P.A. 1970

For corners in KINGSTON TOWNSHIP

RECEIVED FOR RECORD
LIBER NO. _____ PAGE NO. _____
FILING NO. #54
Kingston Twp
94 NOV -9 PM 2:18
VIRGINIA M. McLAREN
TUSCOLA COUNTY
REGISTER OF DEEDS

Register of Deeds Stamp & File Number

TUSCOLA (County)	Located In:	Corner Code :##
1. Public Land Survey	T12N R 11E	M-10
	T _____ R _____	_____
	T _____ R _____	_____
	T _____ R _____	_____
2. Property Controlling in Section	S _____ T _____ R _____	_____
	S _____ T _____ R _____	_____
3. Miscellaneous Property in Sec.	S _____ T _____ R _____	_____
	S _____ T _____ R _____	_____
4. Lot No. _____, Recorded Plat _____		
5. Private Claims _____		

	A	B	C	D	E	F	G	H	I	J	K	L
2	6		5		4		3		2		1	
3												
4	7		8		9		10		11		12	
5												
6	18		17		16		15		14		13	
7												
8	19		20		21		22		23		24	
9												
10	30		29		28		27		26		25	
11												
12	31		32		33		34		35		36	
13												

I, Lionel Roy Emery, in a field survey on July 7, 1994, do hereby certify that under requirements of P.A. 74, Michigan P.A. of 1970, the corner points mentioned in lines 1 and 2 above were in conformance with regulations and rules therefore as required in the current manual of survey instructions of the United States Department of the Interior, Bureau of Land Management or by a decree of a Court of Law and/or that the corner points mentioned in lines 3, 4 and 5 above were in conformance with the rules of the Michigan Board of Land Surveyors or by a Decree of a Court of Law, established, re-established, monumented, re-monumented, recovered, found as expressed below:

NOTE: Not more than 4 corners, all in the same town and range, may be recorded on this certificate.

- A. Description of original monument and accessories and/or subsequent restoration:
- 1834 (Gov't. Land Office Notes) Harvey Parke, D.S. -Set qr. Sec. post- Hemlock 8 S16W 25; Hemlock 6 N18 1/2 W 14
 - 1976 (Survey -Liber 3, Page 393, Sanilac County) Robert G. Kay, P.S. 14096 -shows 1/2" Iron (does not indicate whether found or set)- N25°W 67.02' Nail in P.P.; S65°W 18.04' Face Road sign Post; S55°E 38.39' Face Road Sign Post
 - 1978 (Survey - Liber 4 of Surveys, Page 118, Sanilac County) Robert G. Kay, P.S. 14096 -shows 1/2" Bar at West 1/4 Corner of Sec. 30- accessories same as above Survey
 - 1978 (Land Corner Recordation Certificate) David T. Rowe, P.S. 11192 -Found 5/8" rerod; N40°W 66.72' RLS tag 11192 in PP; S60°W 18.17' Rd. sign post; S55°E 38.50' Rd. sign post; S60°E 56.75' Tele box post -----See over for continuation of Sec. A
- B. Description of corner evidence found and/or method applied in restoring or reestablishing corner:
Found 1/2" diameter by 18" long smooth bar
Accepted bar as marking original corner.

C. Description of monument for corner and accessories established to perpetuate locating the position of the corner:
Removed bar and replaced with Standard Tuscola Concrete Monument w/2" Brass Cap stamped M10 T12N/R11E
North, 33.00' -Found 1/2" reinforcing rod with cap 24593
S52°E, 56.71'-T.C. Re-mon. tag in North face of 4 x 4 post
S40°W, 14.28'-Set 1/2" reinforcing rod
N30°W, 66.59'-T.C. Re-mon. tag above fnd 11192 tag in Northeast face of Power Pole

Signed by Lionel Roy Emery
Surveyor's Michigan License No. 24593

Date Oct. 10, 1994

APPROVED 1600
10-10-94
Emery

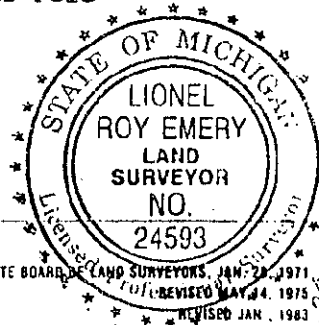

1983 (Survey for Ed Sowa, Marlette, Michigan) John A. Milletics, P.S. 25859 -shows West $\frac{1}{4}$ corner of Section 30, T12N-R12E- N25°W 67.02' to a P.P. ; S65°W 18.04' to a Road Sign; S55°E 38.39' to a Road Sign

COPY

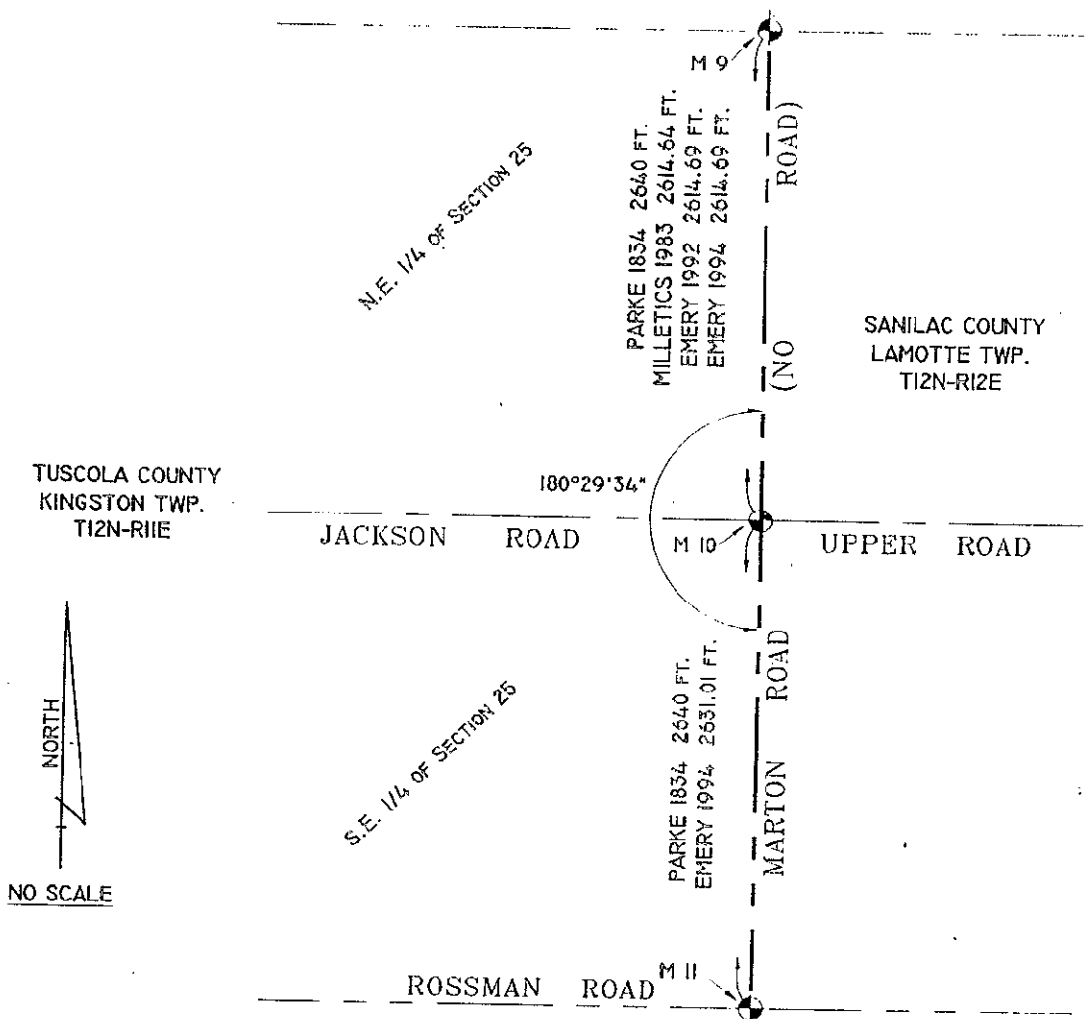

COPY