

LAND CORNER RECORDATION CERTIFICATE

Filing Requirement of Act 74, Mich. P.A. 1970
1995 REMONUMENTATION PROGRAM

For corners in FAIRGROVE TWP.

TUSCOLA (County)	Located In:	Corner Code #
1. Public Land Survey	T 13N R 08E	E-13
	T R	
	T R	
	T R	
2. Property Controlling in Section	S T R	
	S T R	
3. Miscellaneous Property in Sec.	S T R	
	S T R	

RECEIVED FOR RECORD
LIBER NO. _____ PAGE NO. _____
FILING NO. 472
FAIRGROVE TWP
95 NOV 15 PM 3:28
VIRGINIA H. McLAUREN
TUSCOLA COUNTY
REGISTER OF DEEDS

Register of Deeds Stamp & File Number

4. Lot No. _____, Recorded Plat _____
5. Private Claims _____

	A	B	C	D	E	F	G	H	I	J	K	L	M
1													
2	6	5	4	3	2	1							
3													
4	7	8	9	10	11	12							
5													
6	18	17	16	15	14	13							
7													
8	19	20	21	22	23	24							
9													
10	30	29	28	27	26	25							
11													
12	31	32	33	34	35	36							
13													

I, JONATHAN M. FIELD, in a field survey on SEPTEMBER 28 19 95 do hereby certify that under requirements of P.A. 74, Michigan P.A. of 1970, the corner points mentioned in lines 1 and 2 above were in conformance with regulations and rules therefore as required in the current manual of survey instructions of the United States Department of the Interior, Bureau of Land Management or by a decree of a Court of Law and/or that the corner points mentioned in lines 3, 4 and 5 above were in conformance with the rules of the Michigan Board of Land Surveyors or by a Decree of a Court of Law; established, re-established, monumented, re-monumented, recovered, found as expressed below:

NOTE: Not more than 4 corners, all in the same town and range, may be recorded on this certificate.

A. Description of original monument and accessories and/or subsequent restoration:
1821 GLO; WAMPLER, D.S.; SET POST; ELM 32 S27W 2LKS., LYNN 14 N20W 11LKS.
1972 ROWE ENG.; ROWE, P.S.#11192; SURVEY L.1 PG.595-6; FND 1 1/4" PIPE; S75E 33.7' MAIL BOX, S15W 12.00' E. LEG OF SIGN POST, WEST 64.9' C/L ASPH. PAVEMENT
1973 ROWE, P.S.#11192; LCRC PG.20; FND 1 1/4" PIPE; SAME WITS AS 1972 SURVEY ABOVE
1991 ROWE ENG.; OWENS, P.S.#20709; SURVEY L.634 PG.1346-9; FND BENT 1 1/4" PIPE; N45E 28.62' ROD W/CAP, S45W 12.51' ROD W/CAP, S45E 17.17' ROD W/CAP, N45E 33.26' ROD W/CAP
1991 OWENS, P.S.#20709; LCRC PG.52; FND BENT 1 1/4" PIPE; SAME WITS AS 1991 SURVEY ABOVE

B. Description of corner evidence found and/or method applied in restoring or reestablishing corner:
1995 ROWE ENG.; FIELD, P.S.#37276; FND BENT 1 1/4" PIPE; RECOVERED 2 PREVIOUS WITS INDICATING THAT FND. PIPE IS IN SAME POSITION AS 1972 PIPE CITED ABOVE

ACCEPTED FND. PIPE AS BEST EVIDENCE OF ORIGINAL CORNER POSITION

C. Description of monument for corner and accessories established to perpetuate locating the position of the corner:
E-13 REPLACED FND PIPE W/ STANDARD REMON MONUMENT STAMPED CAP E13 T13N R8E
WEST, 64.9' C/L ASPH. ROAD NE-SW
S15°W, 12.0' E. EDGE OF E. SIGN POST LEG
N45°E, 28.62' FND. 1/2" ROD W/CAP #20709
S45°W, 12.51' FND. 1/2" ROD W/CAP #20709
S45°E, 17.17' FND. 1/2" ROD W/CAP #20709

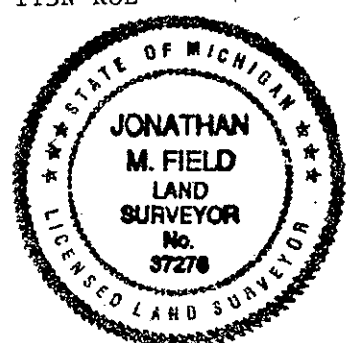

Signed by Jonathan M. Field Date 11-15-95

Surveyor's Michigan License No. 37276

FORM APPROVED BY MICHIGAN STATE BOARD OF LAND SURVEYORS, JAN. 28, 1971
REVISED MAY 14, 1975
REVISED JAN., 1983
ADAPTED FOR WORD PROCESSING MARCH, 1983

APPROVED
11-6-95
[Signature]

DEC 6 1995
COMMISSION

COPY

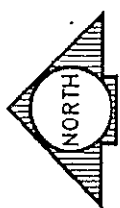

SE 1/4
SEC 32
T13N-R8E

SW 1/4
SEC 33
T13N-R8E

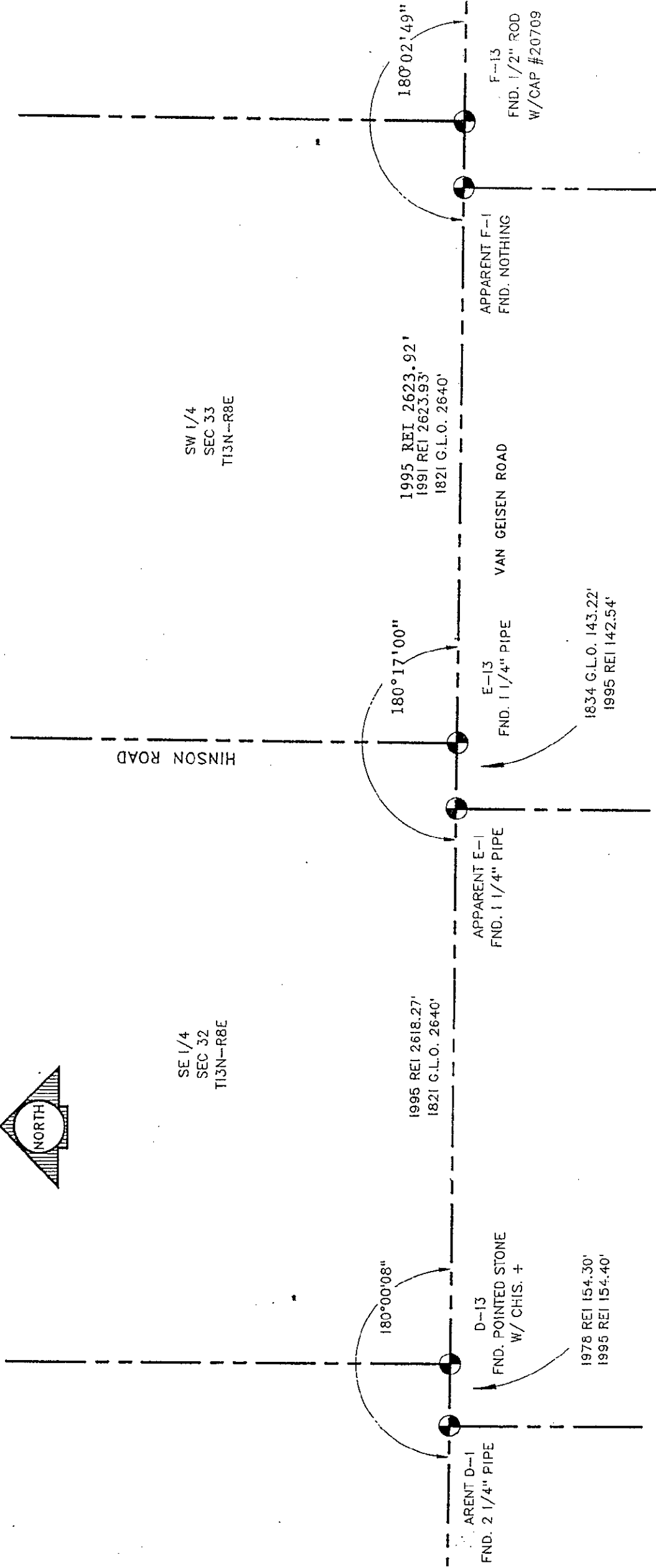

HINSON ROAD

VAN GEISEN ROAD

APPARENT F-1
FND. NOTHING

F-13
FND. 1/2" ROD
W/CAP #20709

1995 REI 2623.92'
1991 REI 2623.93'
1821 G.L.O. 2640'

180°17'00"
E-13
FND. 1 1/4" PIPE

1834 G.L.O. 143.22'
1995 REI 142.54'

APPARENT E-1
FND. 1 1/4" PIPE

1995 REI 2618.27'
1821 G.L.O. 2640'

180°00'08"
D-13
FND. POINTED STONE
W/ CHIS. +

1978 REI 154.30'
1995 REI 154.40'

APPARENT D-1
FND. 2 1/4" PIPE