

**LAND CORNER RECORDATION CERTIFICATE**

**Filing Requirement of Act 74, Mich. P.A. 1970  
1995 REMONUMENTATION PROGRAM**

For corners in FAIRGROVE TWP.

TUSCOLA

(County)

Located In:

Corner Code #

1. Public Land Survey	T	13N	R	08E	F-13
	T		R		
	T		R		
	T		R		
2. Property Controlling in Section	S	T	R		
	S	T	R		
3. Miscellaneous Property in Sec.	S	T	R		
	S	T	R		

4. Lot No. \_\_\_\_\_ Recorded Plat \_\_\_\_\_  
5. Private Claims \_\_\_\_\_

I, JONATHAN M. FIELD, in a field survey on SEPTEMBER 28 19 95, do hereby certify that under requirements of P.A. 74, Michigan P.A. of 1970, the corner points mentioned in lines 1 and 2 above were in conformance with regulations and rules therefore as required in the current manual of survey instructions of the United States Department of the Interior, Bureau of Land Management or by a decree of a Court of Law and/or that the corner points mentioned in lines 3, 4 and 5 above were in conformance with the rules of the Michigan Board of Land Surveyors or by a Decree of a Court of Law; established, re-established, monumented, re-monumented, recovered, found as expressed below:

NOTE: Not more than 4 corners, all in the same town and range, may be recorded on this certificate.

A. Description of original monument and accessories and/or subsequent restoration:  
1821 GLO; WAMPLER, D.S.; SET POST; LYNN 14 S73E 14LKS., MAPLE 20 N35W 19LKS.  
1991 ROWE ENG.; OWENS, P.S.#20709; SURVEY L.634 PG.1346-9; FND REMNANTS OF CO. SURVEYOR WOOD STAKE SET 1/2" ROD W/CAP #20709; N24W 21.99' CTR 4" PIPE, S27E 15.47' SET 1/2" ROD W/CAP #33134, S63W 28.51' SET ROD W/CAP #33134, NORTH 33.00' SET ROD W/CAP #20709, WEST 15.76' FND ROD W/CAP #20709  
1991 OWENS, P.S.#20709; LCRC PG.53; SET 1/2" ROD W/CAP #20709; N10E 21.25' CTR 4" PIPE, S45E 14.62' ROD W/CAP #20709, S45W 14.32' ROD W/CAP #20709, NSW 11.69' ROD W/CAP #20709  
1991 OWENS, P.S.#20709; LCRC PG.56; FND REMNANTS OF CO. SURVEYOR WOOD STAKE SET 1/2" ROD W/CAP #20709; SAME WITS AS 1991 SURVEY ABOVE

B. Description of corner evidence found and/or method applied in restoring or reestablishing corner:  
1995 ROWE ENG.; FIELD, P.S.#37276; FND. 1/2" ROD W/CAP #20709 ON C/L GRAVEL ROAD E-W;  
RECOVERED 4 PREVIOUS WITS INDICATING THAT FND. ROD IS IN SAME POSITION AS 1991 LCRC PG56 CITED ABOVE

ACCEPTED FND. 1/2" ROD AS BEST EVIDENCE OF ORIGINAL CORNER POSITION

C. Description of monument for corner and accessories established to perpetuate locating the position of the corner:  
F-13 REPLACED FND ROD AND STAKE W/ STANDARD REMON MONUMENT STAMPED CAP F13 T13N R8E  
WEST, 15.76' FND. 1/2" ROD W/CAP #20709  
N24°W, 21.99' TOP OF 4" PIPE  
S27°E, 15.47' FND. 1/2" ROD W/CAP #20709  
S63°W, 28.51' FND. 1/2" ROD W/CAP #20709

RECEIVED FOR RECORD  
LIBER NO. \_\_\_\_\_ PAGE NO. \_\_\_\_\_  
FILING NO. F13  
FAIRGROVE TWP.  
95 NOV 15 PM 3:29  
VIRGINIA H. MULLIN  
TUSCOLA COUNTY  
REGISTER OF DEEDS

Register of Deeds Stamp & File Number

1													
2	6	5	4	3	2	1							
3													
4	7	8	9	10	11	12							
5													
6	18	17	16	15	14	13							
7													
8	19	20	21	22	23	24							
9													
10	30	29	28	27	26	25							
11													
12	31	32	33	34	35	36							
13													

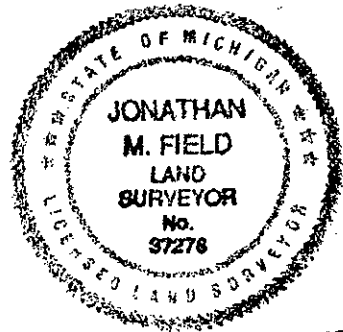

Signed by Jonathan M. Field  
Surveyor's Michigan License No. 37276

Date 11-15-95

FORM APPROVED BY MICHIGAN STATE BOARD OF LAND SURVEYORS, JAN. 28, 1971  
REVISED MAY 14, 1975  
REVISED JAN., 1983  
ADAPTED FOR WORD PROCESSING MARCH, 1993

APPROVED  
11-14-95  
*J.M.F.*  
*J.M.G.*

DEC 01 1995  
COMMISSION

COPY

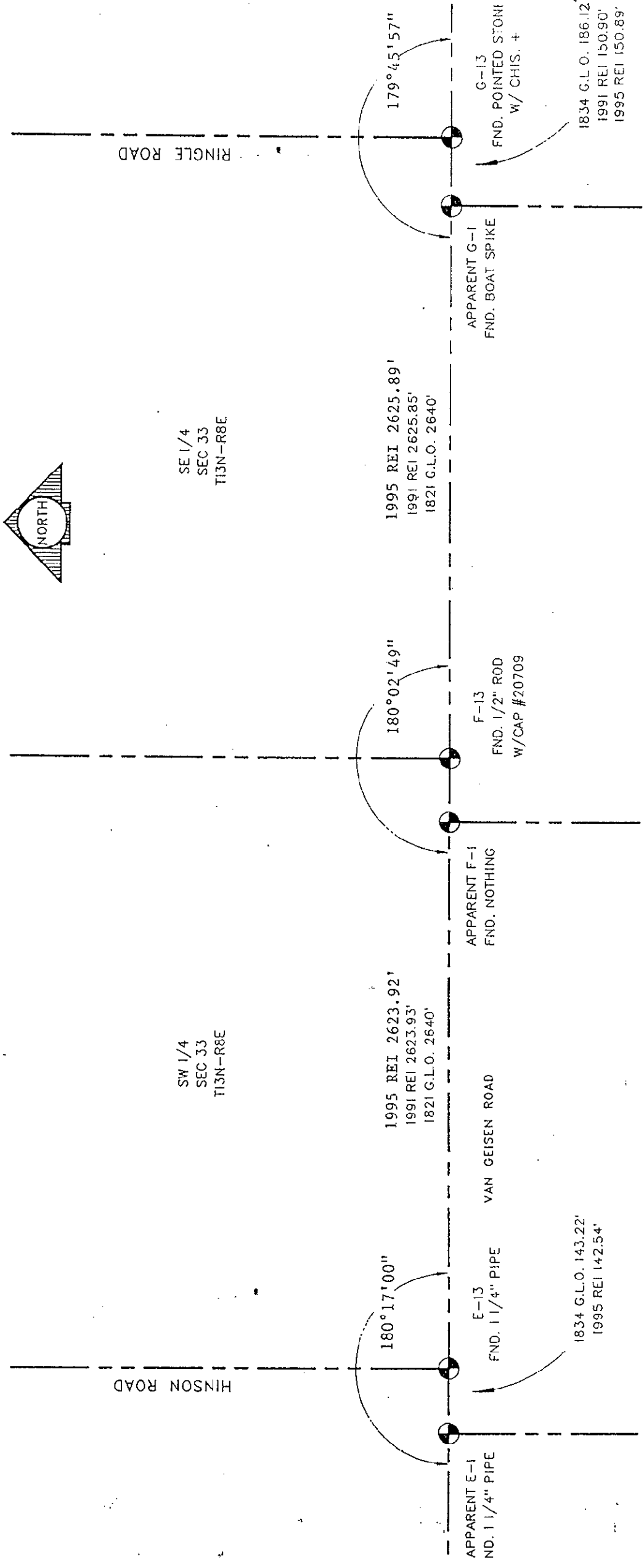

HINSON ROAD

SW 1/4  
SEC 33  
T13N-R8E

APPARENT E-1  
ND. 1 1/4" PIPE

1834 G.L.O. 143.22'  
1995 REI 142.54'

E-13  
FND. 1 1/4" PIPE

1995 REI 2623.92'  
1991 REI 2623.93'  
1821 G.L.O. 2640'

APPARENT F-1  
FND. NOTHING

VAN GEISEN ROAD

180° 02' 49"

F-13  
FND. 1/2" ROD  
W/CAP #20709

1995 REI 2625.89'  
1991 REI 2625.85'  
1821 G.L.O. 2640'

APPARENT G-1  
FND. BOAT SPIKE

RINGLE ROAD

179° 45' 57"

G-13  
FND. POINTED STONE  
W/ CHIS. +

1834 G.L.O. 186.12'  
1991 REI 150.90'  
1995 REI 150.89'



SE 1/4  
SEC 33  
T13N-R8E