

LAND CORNER RECORDATION CERTIFICATE

**Filing Requirement of Act 74, Mich. P.A. 1970
1995 REMONUMENTATION PROGRAM**

For corners in FAIRGROVE TWP.

| | | |
|------------------------------------|-------------------------|---------------|
| TUSCOLA (County) | Located In: | Corner Code # |
| 1. Public Land Survey | T 13N R 08E | H-13 |
| | T _____ R _____ | _____ |
| | T _____ R _____ | _____ |
| | T _____ R _____ | _____ |
| 2. Property Controlling in Section | S _____ T _____ R _____ | _____ |
| | S _____ T _____ R _____ | _____ |
| 3. Miscellaneous Property in Sec. | S _____ T _____ R _____ | _____ |
| | S _____ T _____ R _____ | _____ |

RECEIVED FOR RECORD
 LIBER NO. _____ PAGE NO. _____
 FILING NO. # 75
 FAIRGROVE TWP
 95 NOV 15 PM 3:30
 VIRGINIA M. HOLAREN
 TUSCOLA COUNTY
 REGISTER OF DEEDS

Register of Deeds Stamp & File Number

4. Lot No. _____, Recorded Plat _____
 5. Private Claims _____

| | A | B | C | D | E | F | G | H | I | J | K | L | M |
|----|----|----|----|----|----|----|---|---|---|---|---|---|---|
| 1 | | | | | | | | | | | | | |
| 2 | 6 | 5 | 4 | 3 | 2 | 1 | | | | | | | |
| 3 | | | | | | | | | | | | | |
| 4 | 7 | 8 | 9 | 10 | 11 | 12 | | | | | | | |
| 5 | | | | | | | | | | | | | |
| 6 | 18 | 17 | 16 | 15 | 14 | 13 | | | | | | | |
| 7 | | | | | | | | | | | | | |
| 8 | 19 | 20 | 21 | 22 | 23 | 24 | | | | | | | |
| 9 | | | | | | | | | | | | | |
| 10 | 30 | 29 | 28 | 27 | 26 | 25 | | | | | | | |
| 11 | | | | | | | | | | | | | |
| 12 | 31 | 32 | 33 | 34 | 35 | 36 | | | | | | | |
| 13 | | | | | | | | | | | | | |

I, JONATHAN M. FIELD, in a field survey on SEPTEMBER 28 19 95, do hereby certify that under requirements of P.A. 74, Michigan P.A. of 1970, the corner points mentioned in lines 1 and 2 above were in conformance with regulations and rules therefore as required in the current manual of survey instructions of the United States Department of the Interior, Bureau of Land Management or by a decree of a Court of Law and/or that the corner points mentioned in lines 3, 4 and 5 above were in conformance with the rules of the Michigan Board of Land Surveyors or by a Decree of a Court of Law; established, re-established, monumented, re-monumented, recovered, found as expressed below:

NOTE: Not more than 4 corners, all in the same town and range, may be recorded on this certificate.

- A. Description of original monument and accessories and/or subsequent restoration:
- 1821 GLO; WAMPLER, D.S.; SET POST; BEECH 9 S51W 4LKS., BEECH 4 N43E 12LKS.
 - 1905 BRUMLEY, C.S.; SURVEY OF SEC.34; CEDAR POST SET BY MEAS.; NO WITS GIVEN
 - 1975 CASE, P.S.#15399; SURVEY L.446 PG.936-7; 1/2" STEEL PIN; S45E 22.5' CENTER PHONE BOX, N10E 38.5' SPIKE IN T.P., N75W 85.35' SPIKE IN P.P.
 - 1987 DUNTON, P.S.#23503; SURVEY L.578 PG.27; NO OBJECT STATED; NO WITS GIVEN
 - 1987 DUNTON, P.S.#23503; UNRECORDED SURVEY JOB NO. 607-87; NO OBJECT STATED; NO WITS GIVEN
 - 1991 ROWE ENG.; OWENS, P.S.#20709; SURVEY L.634 PG.1346-9; NO OBJECT STATED; NO WITS GIVEN

JONATHAN M. FIELD
 SURVEYOR
 DEC 1 1995
 COMMISSION

- B. Description of corner evidence found and/or method applied in restoring or reestablishing corner:
- 1995 ROWE ENG.; FIELD, P.S.#37276; FND. 1/2" ROD ON C/L GRAVEL ROAD E-W & 26'± E. OF C/L ASPH ROAD TO N.; NO PREVIOUS WITS CITED ABOVE REMAIN

ACCEPTED FND. ROD AS BEST EVIDENCE OF ORIGINAL CORNER POSITION

- C. Description of monument for corner and accessories established to perpetuate locating the position of the corner:
- H-13 REPLACED FND ROD W/ STANDARD REMON MONUMENT STAMPED CAP H13 T13N R8E
 - WEST, 153.22' FND. 1/2" ROD W/CAP #23503
 - S60°W, 90.19' FND. P-K NAIL IN NW COR. 4" X 6" POST W/ PHONE RISER
 - N70°W, 80.27' HEAD OF FND. BOLT IN SE FACE P.POLE
 - NORTH, 25.51' FND. CHIS. NOTCH IN TOP S. END 15" CMP

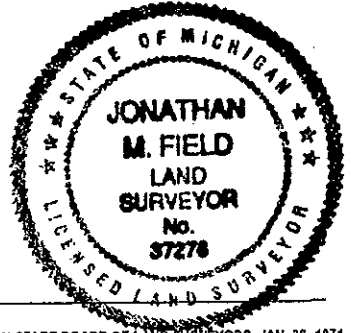

Signed by Jonathan M. Field Date 11-15-95
 Surveyor's Michigan License No. 37276

APPROVED
11-6-95
J.M.F.
gmg

FORM APPROVED BY MICHIGAN STATE BOARD OF LAND SURVEYORS, JAN. 28, 1971
 REVISED MAY 14, 1975
 REVISED JAN., 1983
 ADAPTED FOR WORD PROCESSING MARCH, 1993

COPY

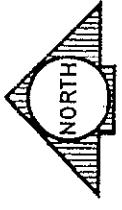
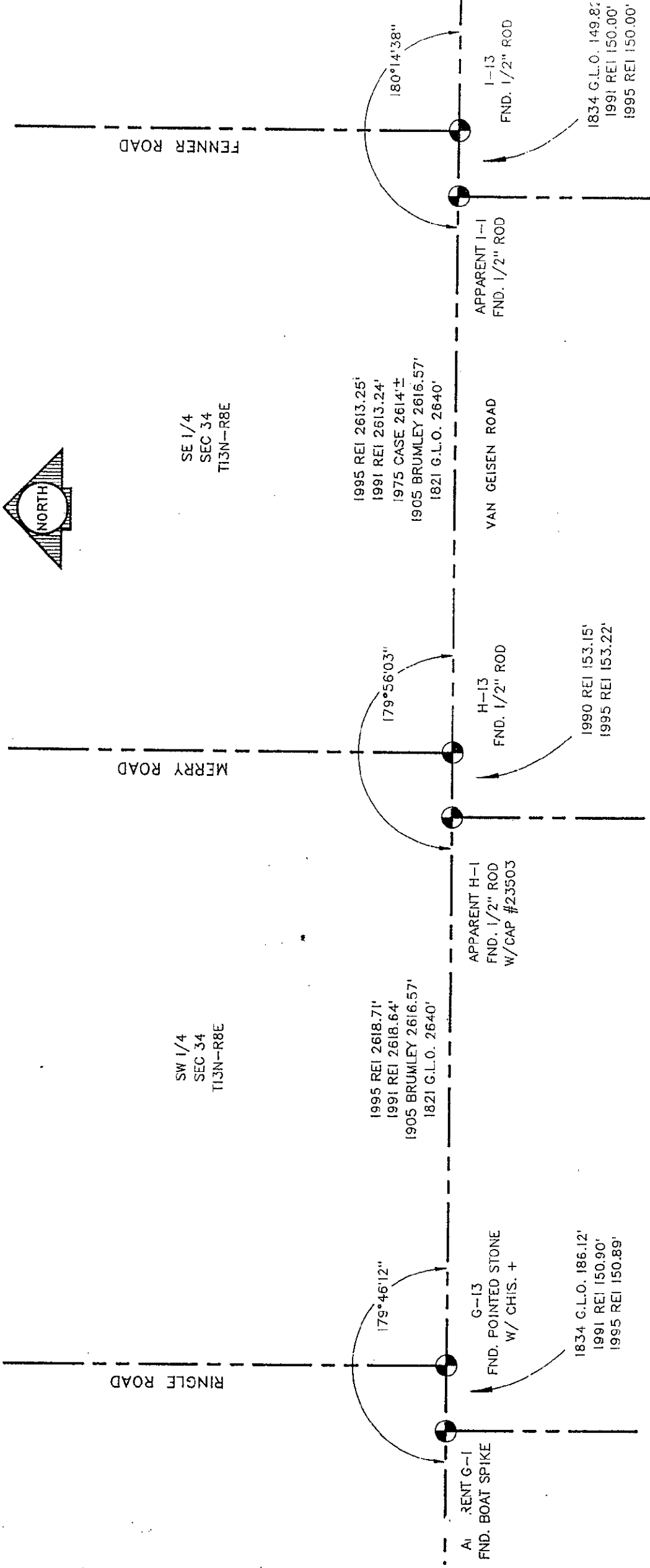

RINGLE ROAD

MERRY ROAD

FENNER ROAD

SW 1/4
SEC 34
T13N-R8E

SE 1/4
SEC 34
T13N-R8E

1995 REI 2618.71'
1991 REI 2618.64'
1905 BRUMLEY 2616.57'
1821 G.L.O. 2640'

1995 REI 2613.25'
1991 REI 2613.24'
1975 CASE 2614'±
1905 BRUMLEY 2616.57'
1821 G.L.O. 2640'

APPARENT G-1
FND. BOAT SPIKE

G-13
FND. POINTED STONE
W/ CHIS. +

APPARENT H-1
FND. 1/2" ROD
W/CAP #23503

H-13
FND. 1/2" ROD

APPARENT I-1
FND. 1/2" ROD

VAN GEISEN ROAD

180°14'38"

179°56'03"

179°46'12"

1834 G.L.O. 186.12'
1991 REI 150.90'
1995 REI 150.89'

1990 REI 153.15'
1995 REI 153.22'

1834 G.L.O. 149.82'
1991 REI 150.00'
1995 REI 150.00'