

LAND CORNER RECORDATION CERTIFICATE

**Filing Requirement of Act 74, Mich. P.A. 1970
1995 REMONUMENTATION PROGRAM**

For corners in FAIRGROVE TWP.

<u>TUSCOLA</u> <small>(County)</small>	Located In:	Corner Code #
1. Public Land Survey	T 13N R 08E	I-13
	T _____ R _____	_____
	T _____ R _____	_____
	T _____ R _____	_____
2. Property Controlling in Section	S _____ T _____ R _____	_____
	S _____ T _____ R _____	_____
3. Miscellaneous Property in Sec.	S _____ T _____ R _____	_____
	S _____ T _____ R _____	_____

RECEIVED FOR RECORD
 LIBER NO. _____ PAGE NO. _____
 FILING NO. # 76
 FAIRGROVE
 95 NOV 15 PM 3:30
 VIRGINIA M. McCLAREN
 TUSCOLA COUNTY
 REGISTER OF DEEDS

Register of Deeds Stamp & File Number

4. Lot No. _____, Recorded Plat _____
 5. Private Claims _____

	A	B	C	D	E	F	G	H	I	J	K	L	M
1													
2	6	5	4	3	2	1							
3													
4	7	8	9	10	11	12							
5													
6	18	17	16	15	14	13							
7													
8	19	20	21	22	23	24							
9													
10	30	29	28	27	26	25							
11													
12	31	32	33	34	35	36							
13													

I, JONATHAN M. FIELD, in a field survey on SEPTEMBER 28 19 95 do hereby certify that under requirements of P.A. 74, Michigan P.A. of 1970, the corner points mentioned in lines 1 and 2 above were in conformance with regulations and rules therefore as required in the current manual of survey instructions of the United States Department of the Interior, Bureau of Land Management or by a decree of a Court of Law and/or that the corner points mentioned in lines 3, 4 and 5 above were in conformance with the rules of the Michigan Board of Land Surveyors or by a Decree of a Court of Law, established, re-established, monumented, re-monumented, recovered, found as expressed below:

NOTE: Not more than 4 corners, all in the same town and range, may be recorded on this certificate.

A. Description of original monument and accessories and/or subsequent restoration:

- 1821 GLO; WAMPLER, D.S.; SET POST; BEECH 8 S30W 2LKS., BIRCH 12 N68W 11LKS.
- 1859 CRANSTON, C.S.; SURVEY OF S1/2 OF SEC.35; NO OBJECT STATED; NO WITS GIVEN
- 1905 BRUMLEY, C.S.; SURVEY OF SEC.34; CEDAR POST; NO WITS GIVEN
- 1975 CASE, P.S.#15399; SURVEY L.446 PG.936-7; 3/4" STEEL PIN; N70E 63.2' SPIKE IN T.P., S30E 88.5' SPIKE IN P.P., N30W 114.08' SPIKE IN 20" POPLAR
- 1984 DUNTON, P.S.#23503; SURVEY L.546 PG.1391; FND 5/8" ROD; S35E 88.55' NAIL IN P.P., N45W 114.25' P-K NAIL IN 28" TREE, WEST 149.9' 3/4" ROD AT I-1 T12N-R8E
- 1991 ROWE ENG.; OWENS, P.S.#20709; SURVEY L.634 PG.1346-9; NO OBJECT STATED; NO WITS GIVEN
SURVEY SHOWS W. 150.00' TO I-1 T12N-R8E

DEC 1 1995
COMMISSION

B. Description of corner evidence found and/or method applied in restoring or reestablishing corner:

- 1995 ROWE ENG.; FIELD, P.S.#37276; FND. 1/2" ROD AT C/L GRAVEL ROAD N-E-W; RECOVERED 1 PREVIOUS WIT INDICATING THAT FND ROD IS IN SAME POSITION AS 1975 CASE IRON CITED ABOVE

ACCEPTED FND. ROD AS BEST EVIDENCE OF ORIGINAL CORNER POSITION

C. Description of monument for corner and accessories established to perpetuate locating the position of the corner:

- I-13 REPLACED FND ROD W/ STANDARD REMON MONUMENT STAMPED CAP I13 T13N R8E
- N45°W, 114.08' FND. NAIL IN NE FACE 24" POPLAR
- WEST, 150.00' FND. 1/2" ROD
- S35°E, 93.37' SET NAIL W/REMON TAG ABOVE FND. NAIL IN SW FACE P. POLE
- N45°W, 37.10' FND. 1/2" ROD W/CAP #37276
- S20°W, 105.31' NW COR CONC. BLOCK CHIMNEY (HOUSE #1004)
- N50°E, 33.29' SET 1/2" ROD W/CAP #37276

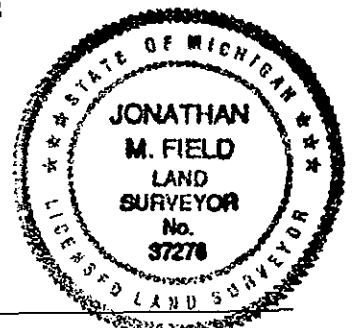

Signed by Jonathan M. Field Date 11-15-95
 Surveyor's Michigan License No. 37276

APPROVED
 11-6-95

ADD
JPF
DMG

FORM APPROVED BY MICHIGAN STATE BOARD OF LAND SURVEYORS, JAN. 28, 1971
 REVISED MAY 14, 1975
 REVISED JAN., 1983
 ADAPTED FOR WORD PROCESSING MARCH, 1993

COPY

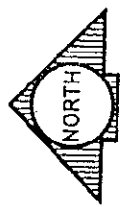
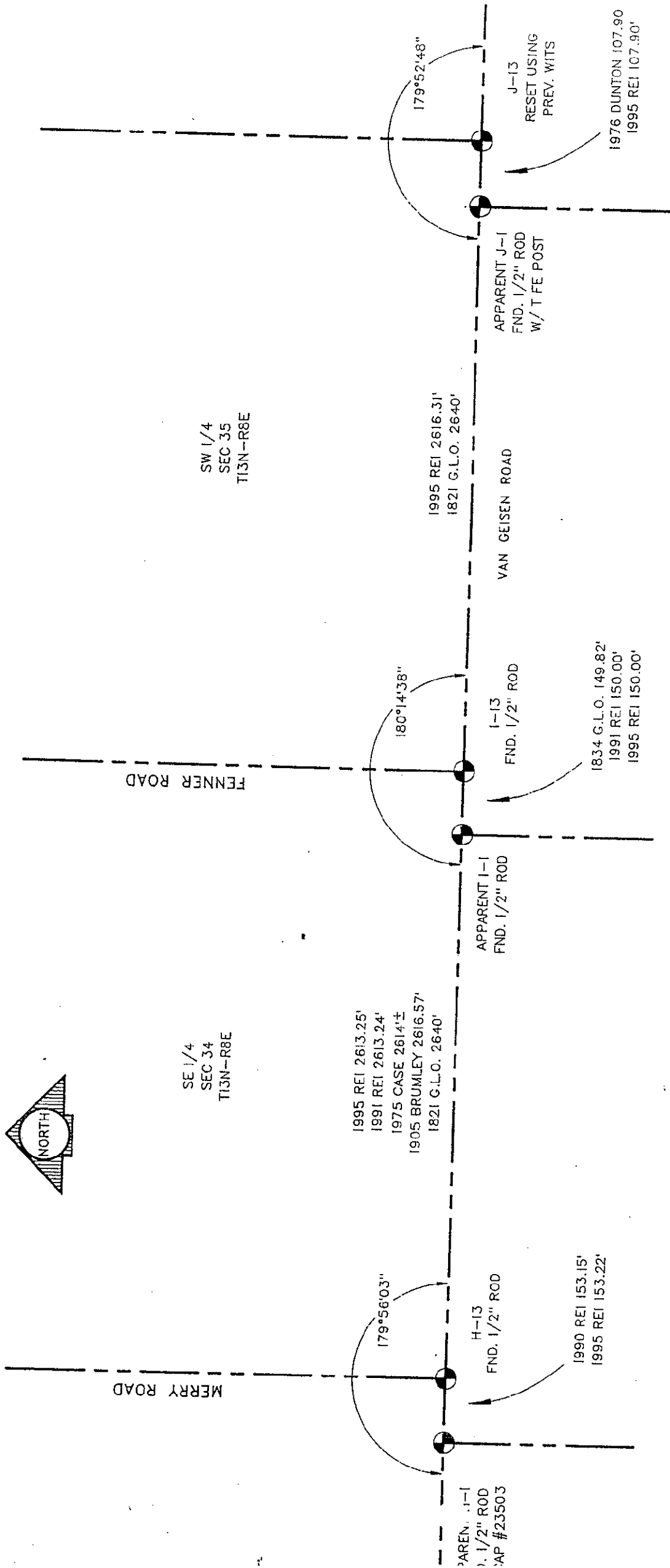

SE 1/4
SEC 34
T13N-R8E

SW 1/4
SEC 35
T13N-R8E

MERRY ROAD

FENNER ROAD

VAN GEISEN ROAD

1995 REI 2613.25'
1991 REI 2613.24'
1975 CASE 2614'±
1905 BRUMLEY 2616.57'
1821 G.L.O. 2640'

1990 REI 153.15'
1995 REI 153.22'

APPARENT I-1
FND. 1/2" ROD
CAP #23503

APPARENT I-1
FND. 1/2" ROD

I-13
FND. 1/2" ROD

1834 G.L.O. 149.82'
1991 REI 150.00'
1995 REI 150.00'

1995 REI 2616.31'
1821 G.L.O. 2640'

APPARENT J-1
FND. 1/2" ROD
W/ T FE POST

J-13
RESET USING
PREV. WITS

1976 DUNTON 107.90
1995 REI 107.90'

179°56'03"

180°14'38"

179°52'48"