

**SURVEY & REMONUMENTATION**

MAR 02 1999

1998 REMONUMENTATION PROGRAM  
**SECTION LAND CORNER RECORDATION CERTIFICATE**  
 Filing Requirement of Act 74, Mich. P.A. 1970

For corners in Almer Township

<u>Tuscola</u> (County)	Located In:	Corner Code #
1. Public Land Survey	T <u>13</u> N R <u>9E</u>	<u>M-4</u>
	T <u>   </u> R <u>   </u>	<u>   </u>
	T <u>   </u> R <u>   </u>	<u>   </u>
	T <u>   </u> R <u>   </u>	<u>   </u>
2. Property Controlling in Section	S <u>   </u> T <u>   </u> R <u>   </u>	<u>   </u>
	S <u>   </u> T <u>   </u> R <u>   </u>	<u>   </u>
3. Miscellaneous Property in Sec.	S <u>   </u> T <u>   </u> R <u>   </u>	<u>   </u>
	S <u>   </u> T <u>   </u> R <u>   </u>	<u>   </u>

RECEIVED FOR RECORD  
 LIBER NO.     PAGE NO. 84  
 FILE NO. ALMER TWP  
 98 NOV 30 PM 3:55  
*James M. Dunton*  
 TUSCOLA COUNTY REGISTER OF DEEDS  
 Register of Deeds Stamp & File Number

4. Lot No.    , Recorded Plat      
 5. Private Claims    

I, Kenneth D. Dunton, in a field survey on June 7, 1998 do hereby state that under requirements of P.A. 74, Michigan P.A. of 1970, the corner points mentioned in lines 1 and 2 above were in conformance with regulations and rules therefore as required in the current manual of survey instructions of the United States Department of the Interior, Bureau of Land Management or by a decree of a Court of Law and for that the corner points mentioned in lines 3, 4 and 5 above were in conformance with the rules of the Michigan Board of Land Surveyors or by a Decree of a Court of Law; established, re-established, monumented, recovered, found as expressed below:

NOTE: Not more than 2 corners, all in the same town and range, may be recorded on this certificate.

	A	B	C	D	E	F	G	H	I	J	K	L	M
1													
2	6			5		4		3		2		1	
3													
4	7			8		9		10		11		12	
5													
6	18			17		16		15		14		13	
7													
8	19			20		21		22		23		24	
9													
10	30			29		28		27		26		25	
11													
12	31			32		33		34		35		36	
13													

A. Description of original monument and accessories and/or subsequent restoration:

G.L.O. Notes Dec. 28, 1834 by H. Parke, D.S., set 1/4 section post, Beech 12" S66°W 12 links, Beech 15", N11 1/2°W 46 links. Nov. 28, 1979 Survey L-503, P-760 by James L. Quist, P.S. #25868, 5/8" iron & cap #11192, N35°E 46.74' P.P. w/nail & tag, East 20.6' N. leg sign post, S35°W 52.65' center road sign post. April 4, 1989 Survey L-615, P-689 by Earl E. Gravlin, P.S. #23510, found iron & cap, N45°W 72.73' power pole, N45°E 46.74' power pole, S45°W 38.38' stop sign, 2.9' west of centerline of road.

B. Description of corner evidence found and/or method applied in restoring or reestablishing corner:

Found 1/2" iron rod & cap #11192 in mon. box 2.5' ± West of N-S road centerline. Accepted found rod & cap as the best evidence of the original corner.

Corner M-4, T13N-R9E is common with Corner A-4, T13N-R10E.

C. Description of monument for corner and accessories established to perpetuate locating the position of the corner:

Drove 1/2" rod down & placed 1" I.D. pipe & 5/8" re-rod with 2" brass cap over 1/2" iron. Stamped brass cap M-4, T13N-R9E and encased cap, rod & pipe in concrete in mon. box.  
 N60°W 72.73' set T.C. Remon. tag & spike over 11192 tag in SW face P. Pole.  
 N45°E 46.68' set T.C. Remon. tag & spike over 11192 tag in NW face P. Pole.  
 N55°W 49.12' center road sign post.  
 S85°E 21.78' N. edge N. leg arrow sign.  
 S65°W 42.20' N. edge stop sign post.

Signed by *Kenneth D. Dunton*  
 Surveyor's Michigan License No. 23503

Date 11-23-98

APPROVED  
11-23-98  
*J.P.E.*  
*J.M.T.*

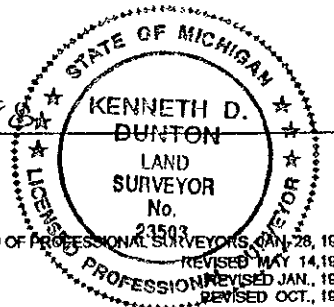

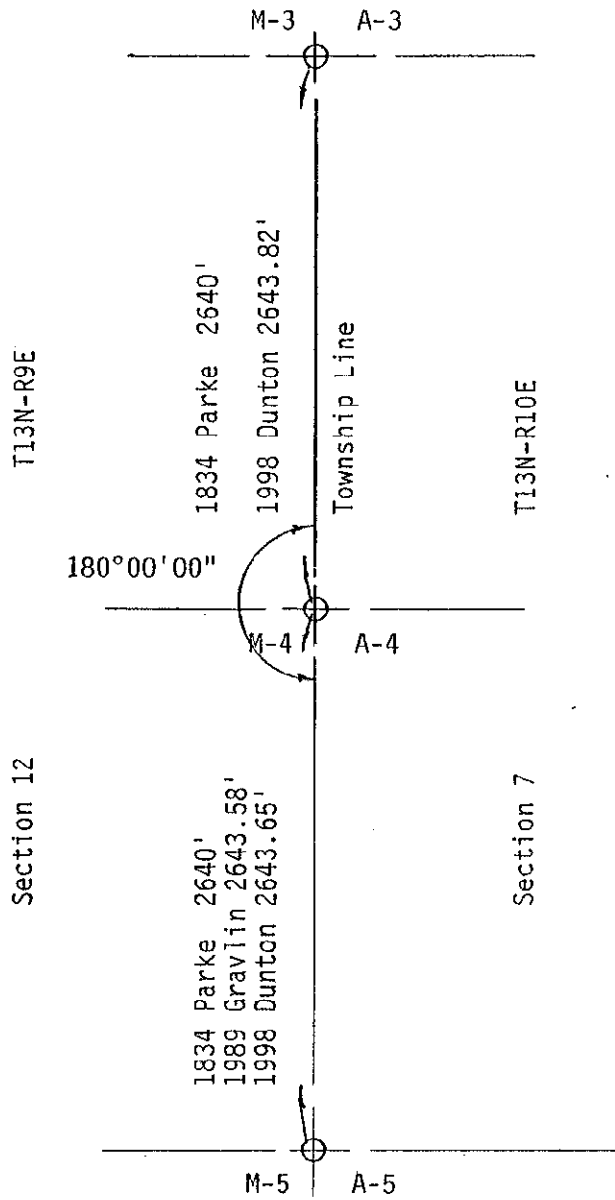

SURVEY &  
REMONUMENTATION

MAR 02 1999

SECTION

