

SURVEY & REMONUMENTATION

MAR 02 1999

1998 REMONUMENTATION PROGRAM
LAND CORNER RECORDATION CERTIFICATE
 Filing Requirement of Act 74, Mich. P.A. 1970

For corners in SECTION _____ Township

Tuscola

(County)

Located In:

Corner Code #

- | | | |
|------------------------------------|--|------------|
| 1. Public Land Survey | T <u>13</u> N R <u>9</u> E | <u>M-5</u> |
| | T <u> </u> R <u> </u> | <u> </u> |
| | T <u> </u> R <u> </u> | <u> </u> |
| | T <u> </u> R <u> </u> | <u> </u> |
| 2. Property Controlling in Section | S <u> </u> T <u> </u> R <u> </u> | <u> </u> |
| | S <u> </u> T <u> </u> R <u> </u> | <u> </u> |
| 3. Miscellaneous Property in Sec. | S <u> </u> T <u> </u> R <u> </u> | <u> </u> |
| | S <u> </u> T <u> </u> R <u> </u> | <u> </u> |

TUSCOLA COUNTY REGISTER OF DEEDS

[Handwritten Signature]

98 NOV 30 PM 3:59

RECEIVED FOR RECORD
 LIBER NO. ALMER TWP
 PAGE NO. 483
 FILE NO.

Register of Deeds Stamp & File Number

4. Lot No. , Recorded Plat
 5. Private Claims

I, Kenneth D. Dunton in a field survey on June 7, 1998 do hereby state that under requirements of P.A. 74, Michigan P.A. of 1970, the corner points mentioned in lines 1 and 2 above were in conformance with regulations and rules therefore as required in the current manual of survey instructions of the United States Department of the Interior, Bureau of Land Management or by a decree of a Court of Law and/or that the corner points mentioned in lines 3, 4 and 5 above were in conformance with the rules of the Michigan Board of Land Surveyors or by a Decree of a Court of Law; established, re-established, monumented, recovered, found as expressed below:

NOTE: Not more than 2 corners, all in the same town and range, may be recorded on this certificate.

	A	B	C	D	E	F	G	H	I	J	K	L	M
1													
2	6		5		4		3		2		1		
3													
4	7		8		9		10		11		12		
5													
6	18		17		16		15		14		13		
7													
8	19		20		21		22		23		24		
9													
10	30		29		28		27		26		25		
11													
12	31		32		33		34		35		36		
13													

A. Description of original monument and accessories and/or subsequent restoration:

G.L.O. Notes Dec. 28, 1834 by H. Parke, D.S., set post corner Secs. 12 & 13, Beech 6" S13°W 13 links, Beech 8", N42°W 33 links. Oct. 15, 1971 Survey L-1, P-258 by Robert G. Kay, P.S. #14096, no mention of object found or set, S45°E 49.0' NW cor. church, N45°E 42.5' T.P., S50°W 35.02' T.P., N45°W 48.5' P.P. May, 1973 L.C.R.C. Page 13, by David T. Rowe, P.S. #11192, found P.K. nail 0.3' West and roofing nail 0.1' South and 0.1' West, dug & found 1 1/2" pipe with elbow on top, 1' ± deep & raised with 1/2" re-rod, N50°E 42.26' R.L.S. 11192 tag in P.P., N45°W 48.50' R.L.S. 11192 tag in P.P., S55°W 37.93' R.L.S. 11192 tag in T.P. Aug. 30, 1973 Survey L-434, P-798 by David T. Rowe, P.S. #11192, 1/2" re-rod, accessories same as L.C.R.C. Page 13. Section A con't on back of form.

B. Description of corner evidence found and/or method applied in restoring or reestablishing corner:

Found 1/2" iron rod in mon. box 1' west of N-S road centerline. Accepted found 1/2" rod as the best evidence of the original corner.

Corner M-5, T13N-R9E is common with Corner A-5, T13N-R10E.

C. Description of monument for corner and accessories established to perpetuate locating the position of the corner:

Drove 1/2" rod down and placed 1" I.D. pipe & 5/8" re-rod with 2" brass cap over 1/2" iron. Stamped brass cap M-5, T13N-R9E and encased cap, rod & pipe in concrete in mon. box.
 N45°W 48.85' set T.C. Remon. tag & spike in SW face P. Pole.
 S60°W 38.36' set T.C. Remon. tag & spike in NW face T. Pole stub.
 N45°E 44.11' set T.C. Remon. tag & spike in NW face P. Pole.
 S45°E 49.03' NW corner church building.

Signed by *[Signature]*
 Surveyor's Michigan License No. 23503

Date 11-23-98

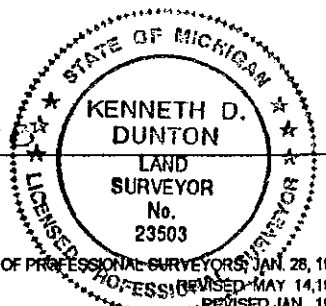

APPROVED
11-23-98
[Signatures]

Section A con't.

April 4, 1989 Survey L-615, P-689 by Earl E. Gravlin, P.S. #23510, found 1/2" iron, S45°E 48.95' NW cor. church, N45°W 48.88' power pole, N45°E 44.12' power pole.

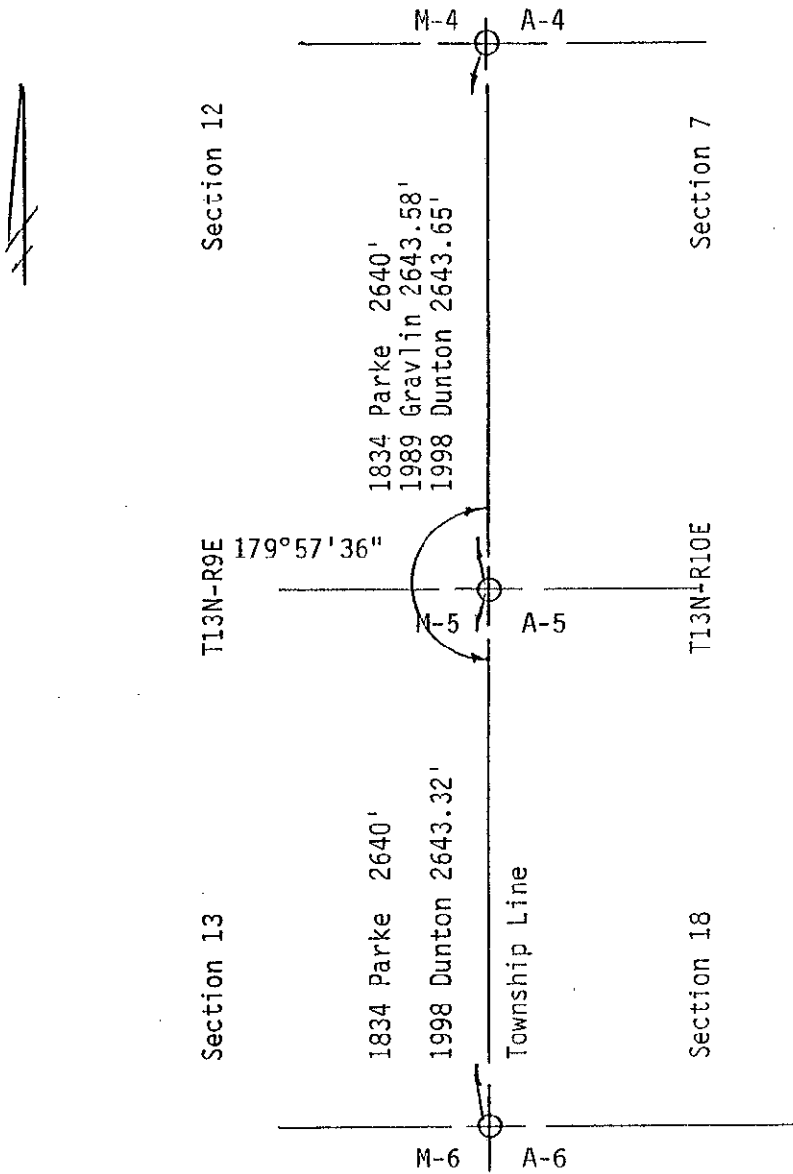

SURVEY &
REMONUMENTATION

MAR 02 1999

SECTION