

MAR 02 1999

1998 REMONUMENTATION PROGRAM  
LAND CORNER RECORDATION CERTIFICATE  
Filing Requirement of Act 74, Mich. P.A. 1970

SECTION

For corners in Almer Township

Tuscola Located In: Corner Code #  
(County)

1. Public Land Survey T13N R 9E M-6  
T R  
T R  
T R

2. Property Controlling in Section S T R  
S T R

3. Miscellaneous Property in Sec. S T R  
S T R

4. Lot No. \_\_\_\_\_, Recorded Plat \_\_\_\_\_

5. Private Claims \_\_\_\_\_

RECEIVED FOR RECORD  
LIBER NO. \_\_\_\_\_ PAGE NO. #89  
TWP. NO. ALMER TWP.  
58 NOV 30 PM 3:59  
TUSCOLA COUNTY REGISTER OF DEEDS  
Register of Deeds Stamp & File Number

I, Kenneth D. Dunton, in a field survey on June 6, 19 98 do hereby state that under requirements of P.A. 74, Michigan P.A. of 1970, the corner points mentioned in lines 1 and 2 above were in conformance with regulations and rules therefore as required in the current manual of survey instructions of the United States Department of the Interior, Bureau of Land Management or by a decree of a Court of Law and for that the corner points mentioned in lines 3, 4 and 5 above were in conformance with the rules of the Michigan Board of Land Surveyors or by a Decree of a Court of Law, established, re-established, monumented, recovered, found as expressed below:

NOTE: Not more than 2 corners, all in the same town and range, may be recorded on this certificate.

A	B	C	D	E	F	G	H	I	J	K	L	M
1												
2	6		5		4		3		2		1	
3												
4	7		8		9		10		11		12	
5												
6	18		17		16		15		14		13	
7												
8	19		20		21		22		23		24	
9												
10	30		29		28		27		26		25	
11												
12	31		32		33		34		35		36	
13												

A. Description of original monument and accessories and/or subsequent restoration:

G.L.O. Notes Dec. 28, 1834 by H. Parke, D.S., set 1/4 section post, Beech 13" S61 1/2°W 44 links, Beech 18" N23°W 45 links. March 17, 1976 Survey L-459, P-604 by James A. Beck, P.S. #21559, 1/2" re-rod & cap, East 32.85' R.L.S. 11192 tag in Cor. FP, West 35.53' R.L.S. tag 11192 in TP, S85°W 33.88' R.L.S. tag 11192 in Cor. FP, S85°E 34.00' R.L.S. tag 11192 in P.P. March 29, 1976 L.C.R.C. Page 19 by James A. Beck, P.S. #21559, fnd. 1" pipe 10" deep, raised with 1/2" re-rod with cap 11192, accessories same as Survey L-459, P-604. April 29, 1976 Survey L-459, P-603 by James A. Beck, P.S. #21559. Same object and accessories as Survey L-459, P-604. July 26, 1993 Survey L-656, P-319 & 320 by Earl E. Gravlin, P.S. #23510, found

Section A con't on back of form.

B. Description of corner evidence found and/or method applied in restoring or reestablishing corner:

Found 1/2" iron rod in mon. box 1' East of N-S road centerline. Accepted found 1/2" rod as the best evidence of the original corner.

Corner M-6, T13N-R9E is common with Corner A-6, T13N-R10E.

C. Description of monument for corner and accessories established to perpetuate locating the position of the corner:

Drove 1/2" rod down and placed 1" I.D. pipe & 5/8" re-rod with 2" brass cap over 1/2" iron. Stamped brass cap M-6, T13N-R9E and encased cap, rod & pipe in concrete in mon. box. N85°W 35.60' set T.C. Remon. tag & spike in N. face anchor pole. S20°W 128.56' set T.C. Remon. tag & spike in E. face 4" Ash. S85°E 34.60' set T.C. Remon. tag & spike over 11192 tag in S. face P. Pole. S40°W 37.56' chiseled notch atop S. end 12" CSP. West 32.82' found 1/2" iron stake with cap #23510.

Signed by [Signature]  
Surveyor's Michigan License No. 23503

Date 11-23-98

APPROVED  
11-23-98  
[Signature]

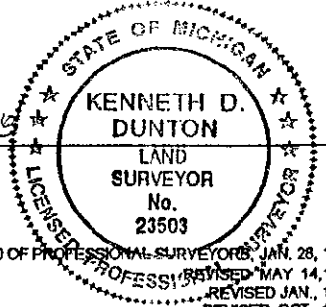

Section A con't.

iron in mon. box 1.20' East of road centerline, East 34.12' S. side power pole, West 35.15' E. side power pole, N15°E 74.47' road sign. April 18, 1995 Survey L-681, P-1405 & 1406 by Earl E. Gravlin P.S. #23510, same object and accessories as Survey L-656, P-319 & 320.

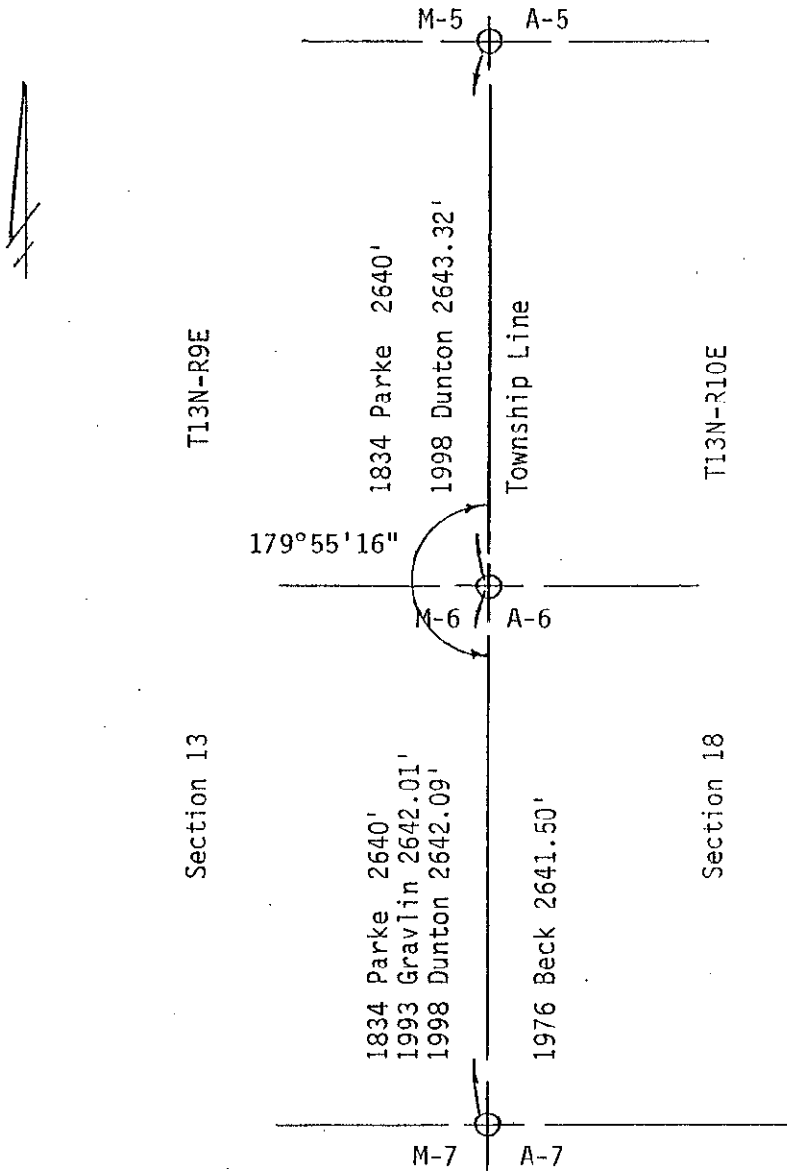

SURVEY &  
REMONUMENTATION

MAR 02 1999

SECTION