

MAR 02 1999

SECTION

1998 REMONUMENTATION PROGRAM
LAND CORNER RECORDATION CERTIFICATE
 Filing Requirement of Act 74, Mich. P.A. 1970

For corners in Almer Township

Tuscola

(County)

Located In:

Corner Code #

1. Public Land Survey	T <u>13</u> N R <u>9</u> E	M-10
	T <u> </u> R <u> </u>	<u> </u>
	T <u> </u> R <u> </u>	<u> </u>
	T <u> </u> R <u> </u>	<u> </u>
2. Property Controlling in Section	S <u> </u> T <u> </u> R <u> </u>	<u> </u>
	S <u> </u> T <u> </u> R <u> </u>	<u> </u>
3. Miscellaneous Property in Sec.	S <u> </u> T <u> </u> R <u> </u>	<u> </u>
	S <u> </u> T <u> </u> R <u> </u>	<u> </u>

TUSCOLA COUNTY
 DEPT. OF TREAS.

Handwritten signature

98 NOV 30 PM 3:58

RECEIVED FOR RECORD
 LIBER NO. PAGE NO. 178
 FILE NO. ALMER TWP

Register of Deeds Stamp & File Number

4. Lot No. , Recorded Plat
 5. Private Claims

I, Kenneth D. Duntop in a field survey on June 5, 1998 do hereby state that under requirements of P.A. 74, Michigan P.A. of 1970, the corner points mentioned in lines 1 and 2 above were in conformance with regulations and rules therefore as required in the current manual of survey instructions of the United States Department of the Interior, Bureau of Land Management or by a decree of a Court of Law and for that the corner points mentioned in lines 3, 4 and 5 above were in conformance with the rules of the Michigan Board of Land Surveyors or by a Decree of a Court of Law; established, re-established, monumented, recovered, found as expressed below:

NOTE: Not more than 2 corners, all in the same town and range, may be recorded on this certificate.

	A	B	C	D	E	F	G	H	I	J	K	L	M
1													
2	6		5		4		3		2		1		
3													
4	7		8		9		10		11		12		
5													
6	18		17		16		15		14		13		
7													
8	19		20		21		22		23		24		
9													
10	30		29		28		27		26		25		
11													
12	31		32		33		34		35		36		
13													

A. Description of original monument and accessories and/or subsequent restoration:

G.L.O. Notes Dec. 28, 1834 by H. Parke, D.S., Set 1/4 section post, Hemlock 36" S45°W 34 links, Cedar 8" N10 1/2°W 14 links. May 23, 1972 L.C.R.C. Page 4, by David T. Rowe, P.S. #11192, fnd. 3/4" pipe, West 57.47' nail in 12" Cedar, N65°W 36.27' nail in 8" Birch, S30°W 72.29' nail in 10" Cedar, East 46.5' centerline of drain, East 61.15' corner post. June 2, 1972 Survey L-1, P-520 & 521 by David T. Rowe, P.S. #11192, found 3/4" pipe (pinch pipe) accessories same as L.C.R.C. Page 4. Oct. 4, 1972 Survey L-2, P-88 by Sheldon R. Brown, P.S. #17613, fnd. pinch pipe, 10" Popple N30°W 50.61', 5" Popple N70°W 21.94', cor. post East 61.53'. Sept. 26, 1972 L.C.R.C. Page 14 by Sheldon R. Brown, P.S. #17613, same object and accessories as Survey L-2, P-88. Section A Con't on back of form.

B. Description of corner evidence found and/or method applied in restoring or reestablishing corner:

Note: Approximately 1990 a 48" diameter crossroad culvert was placed at the location of corner M-10, T13N-R9E, thus destroying the corner and the majority of accessories. On June 5, 1998 a P.K. nail was found at the corner position and one accessory and the distance to corner M-11 check relatively well. Accepted the P.K. nail found as the best evidence of the original corner.

Corner M-10, T13N-R9E is common with Corner A-10, T13N-R10E.

C. Description of monument for corner and accessories established to perpetuate locating the position of the corner:

Removed P.K. nail. Perpetuated with standard monument stamped M-10, T13N-R9E. Placed monument box over monument.
 S89°E 61.35' set remon. tag & spike over 11192 tag fnd. in S. face cor. post.
 S25°W 77.74' set remon. tag & spike in SE face 12" Maple.
 S78°W 69.42' set remon. tag & spike in NW face 6" Cottonwood.
 N39°W 74.45' set remon. tag & spike in NE face 14" Ash.
 N24°W 51.68' set remon. tag & spike in NE face 8" Maple.
 West 27.71' fnd. notch chiseled atop W. end 48" CSP.

Signed by *[Signature]*
 Surveyor's Michigan License No. 23503

Date 11-23-98

APPROVED
11-23-98
[Signatures]

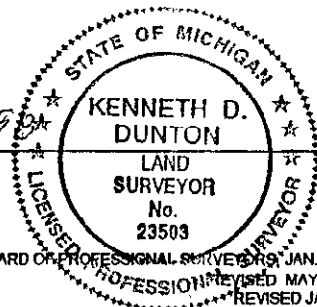

Section A con't.

Nov. 13, 1974 Survey L-451, P144 by David T. Rowe, P.S. #11192, no object mentioned or accessories shown. May 27, 1976 Surveys L-463, P-983, 984 & 985 by Robert G. Kay, P.S. #14096, fnd. 1" pipe, East 61.45' nail in wood cor. post, S70°W 36.35' nail in 10" Birch, N35°W 50.55' nail in 10" Basswood. May 1, 1979 Survey L-500, P-445 by Earl E. Gravlin, P.S. #23510, no mention of object found or set, accessories same as Survey L-1, P-520 & 521. April 18, 1985 Surveys L-553, P-058 & 059 by Earl R. Gravlin, P.S. #23510, fnd. 1/2" iron, accessories same as Survey L-463, P-983, 984 & 985. Jan. 28, 1986 Survey L-574, P-1178 by Lionel Roy Emery, P.S. #24593, pinch bar, accessories same as Survey L-2, P-88. May 20, 1987 Survey L-577, P-368 by Earl E. Gravlin, P.S. #23510, no mention of object found or set, accessories same as L.C.R.C. Page 4. May 5, 1993 Survey L-656, P-335 by Earl E. Gravlin, P.S. #23510, found iron, accessories same as Survey L-577, P-368.

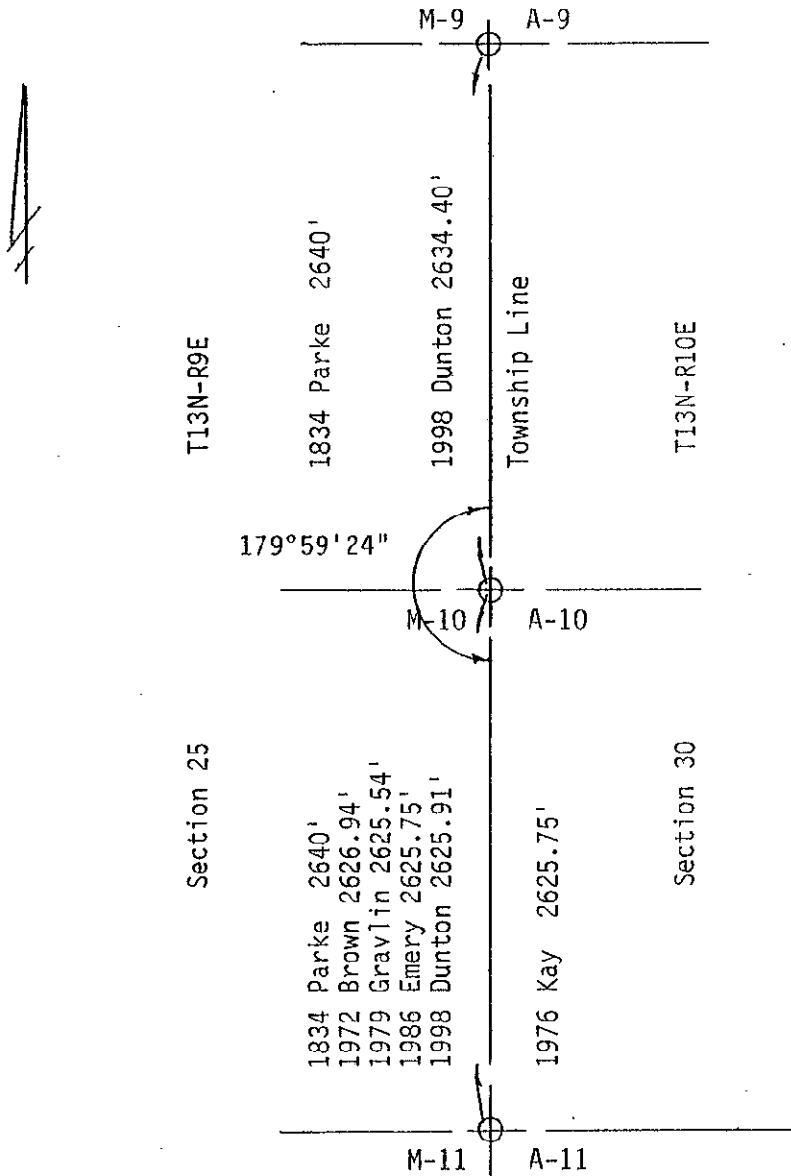

SURVEY &
REMONUMENTATION

MAR 02 1999

SECTION