

MAR 02 1999

1998 REMONUMENTATION PROGRAM  
**LAND CORNER RECORDATION CERTIFICATE**  
 Filing Requirement of Act 74, Mich. P.A. 1970

**SECTION**

For corners in Ellington Township

RECEIVED FOR RECORD  
 LIBER NO. \_\_\_\_\_ PAGE NO. 169  
 FILE NO. ELLINGTON TWP.  
 98 NOV 30 PM 4:00  
*James Miller*  
 TUSCOLA COUNTY  
 REGISTER OF DEEDS

<u>Tuscola</u> (County)	Located In:	Corner Code #
1. Public Land Survey	<u>T13N R 10E</u>	<u>A-7</u>
	T _____ R _____	_____
	T _____ R _____	_____
	T _____ R _____	_____
2. Property Controlling in Section	S _____ T _____ R _____	_____
	S _____ T _____ R _____	_____
3. Miscellaneous Property in Sec.	S _____ T _____ R _____	_____
	S _____ T _____ R _____	_____

Register of Deeds Stamp & File Number

4. Lot No. \_\_\_\_\_, Recorded Plat \_\_\_\_\_  
 5. Private Claims \_\_\_\_\_

I, Kenneth D. Dunton in a field survey on June 6, 1998 do hereby state that under requirements of P.A. 74, Michigan P.A. of 1970, the corner points mentioned in lines 1 and 2 above were in conformance with regulations and rules therefore as required in the current manual of survey instructions of the United States Department of the Interior, Bureau of Land Management or by a decree of a Court of Law and/or that the corner points mentioned in lines 3, 4 and 5 above were in conformance with the rules of the Michigan Board of Land Surveyors or by a Decree of a Court of Law; established, re-established, monumented, recovered, found as expressed below:

NOTE: Not more than 2 corners, all in the same town and range, may be recorded on this certificate.

1	A	B	C	D	E	F	G	H	I	J	K	L	M
2		6		5		4		3		2		1	
3													
4		7		8		9		10		11		12	
5													
6		18		17		16		15		14		13	
7													
8		19		20		21		22		23		24	
9													
10		30		29		28		27		26		25	
11													
12		31		32		33		34		35		36	
13													

A. Description of original monument and accessories and/or subsequent restoration:

G.L.O. Notes Dec. 28, 1834 by H. Parke, D.S., set post corner Sections 13 & 24, Sugar 16" S35°W 50 links, Lynn 8" N36°W 50 links. March 17, 1976 Surveys I-459, P-603 & 604 by James A. Beck, P.S. #21559, P.K. nail, S60°W 44.10' rd. sign post, East 32.76' R.L.S. tag #11192 in 18" Maple, N70°E 35.79' R.L.S. tag #11192 in 24" Maple, N40°W 60.12' R.L.S. tag #11192 in T.P. March 29, 1976 L.C.R.C. Page 19 by James A. Beck, P.S. #21559, same object and accessories as Surveys L-459, P-603 & 604. June 1992 L.C.R.C. Page 60 by James H. Miller, P.S. #27456, 7/8" iron pin in monument box, N33°W 60.32' tag #11192 in tele. pole, S86°E 33.0' center of stump, S69°W 44.0' sign post.

Section A con't on back of form.

B. Description of corner evidence found and/or method applied in restoring or reestablishing corner:

Found 3/4" iron rod in monument box. Accepted found 3/4" rod as the best evidence of the original corner.

Corner A-7, T13N-R10E is common with Corner M-7, T13N-R9E.

C. Description of monument for corner and accessories established to perpetuate locating the position of the corner:

Drove 3/4" iron down and placed 1" I.D. pipe & 5/8" re-rod with 2" brass cap over 3/4" iron. Stamped brass cap M-7, T13N-R9E and encased cap, rod & pipe in concrete in mon. box. N35°W 60.63' set T.C. Remon. tag & spike in SW face P. Pole. S25°E 62.76' set T.C. Remon. tag & spike in SW face 3" Elm. S65°W 44.26' N. edge sign post. S75°E 18.53' N. edge of N. leg arrow sign. East 33.4' center 20" Maple stump.

Signed by *Kenneth D. Dunton*  
 Surveyor's Michigan License No. 23503

Date 11-25-98  

APPROVED  
11-25-98  
*J.M.T.*

Section A con't.

July 26, 1993 Survey L-656, P-319 & 320 by Earl E. Gravlin, P.S. #23510, found 1" pipe in mon. box, S60°W 43.90' road sign, N45°W 60.49' Power Pole, S85°E 18.48' N. leg of sign.  
April 18, 1995 Survey L-681, P-1405 & 1406 by Earl E. Gravlin, P.S. #23510, object and accessories same as Survey L-656, P-319 & 320.

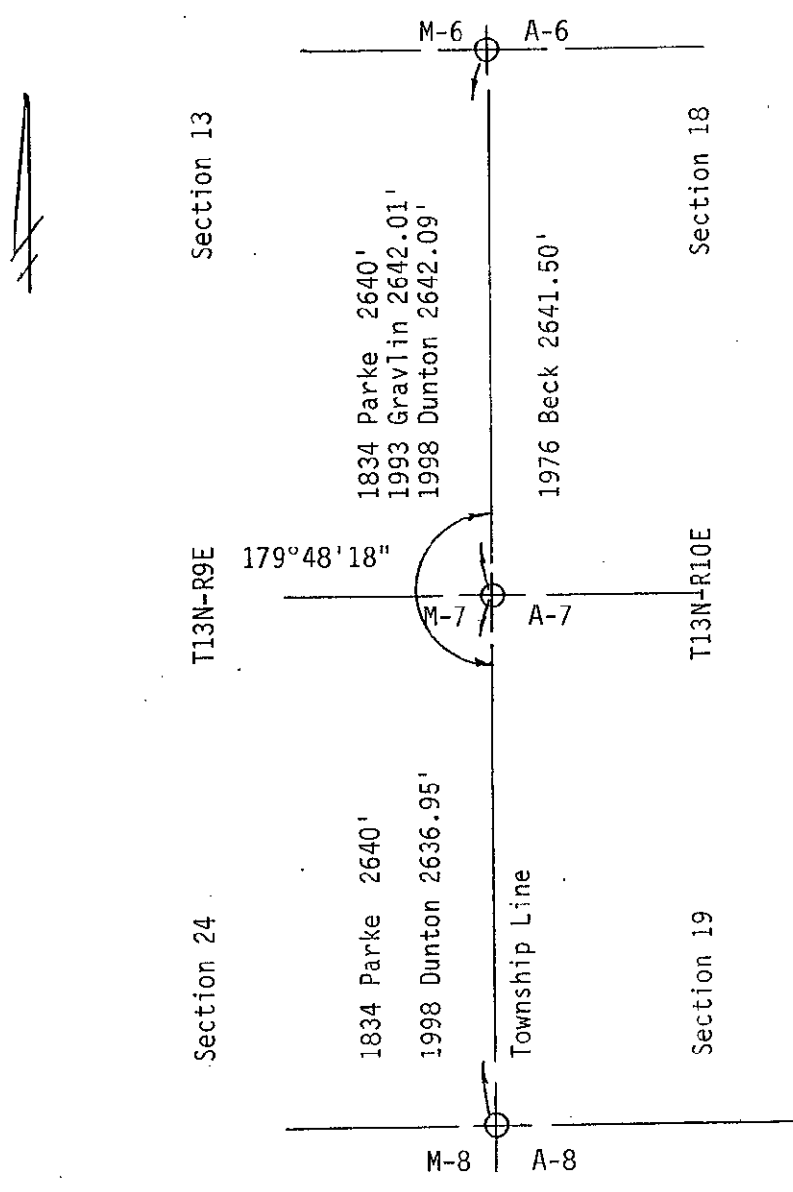

SURVEY &  
REMONUMENTATION

MAR 02 1999

SECTION