

SURVEY & REMONUMENTATION

MAR 02 1999

SECTION

1998 REMONUMENTATION PROGRAM
LAND CORNER RECORDATION CERTIFICATE
 Filing Requirement of Act 74, Mich. P.A. 1970

For corners in Ellington Township

Tuscola (County)	Located In:	Corner Code #
1. Public Land Survey	T <u>13</u> N R <u>10</u> E	<u>A-8</u>
	T ___ R ___	_____
	T ___ R ___	_____
	T ___ R ___	_____
2. Property Controlling in Section	S ___ T ___ R ___	_____
	S ___ T ___ R ___	_____
3. Miscellaneous Property in Sec.	S ___ T ___ R ___	_____
	S ___ T ___ R ___	_____
4. Lot No. _____, Recorded Plat _____		
5. Private Claims _____		

RECEIVED FOR RECORD
 LIBER NO. _____ PAGE NO. 108
 FILE NO. ELLINGTON TWP.
 98 NOV 30 PM 4:00
 TUSCOLA COUNTY
 REGISTER OF DEEDS
 Register of Deeds Stamp & File Number

I, Kenneth D. Dunton, in a field survey on June 6, 1998 do hereby state that under requirements of P.A. 74, Michigan P.A. of 1970, the corner points mentioned in lines 1 and 2 above were in conformance with regulations and rules therefore as required in the current manual of survey instructions of the United States Department of the Interior, Bureau of Land Management or by a decree of a Court of Law and /or that the corner points mentioned in lines 3, 4 and 5 above were in conformance with the rules of the Michigan Board of Land Surveyors or by a Decree of a Court of Law, established, re-established, monumented, recovered, found as expressed below:

NOTE: Not more than 2 corners, all in the same town and range, may be recorded on this certificate.

	A	B	C	D	E	F	G	H	I	J	K	L	M
1													
2	6		5		4		3		2		1		
3													
4	7		8		9		10		11		12		
5													
6	10		17		16		15		14		13		
7													
8	19		20		21		22		23		24		
9													
10	30		29		28		27		26		25		
11													
12	31		32		33		34		35		36		
13													

A. Description of original monument and accessories and/or subsequent restoration:

G.L.O. Notes Dec. 28, 1834 by H. Parke, D.S., set 1/4 section post, Beech 17" S14°W 44 links, Beech 5" N23°W 39 links. Oct. 27, 1974 Survey L-445, P-576 by Robert G. Kay, P.S. #14096, fnd. 1/2" re-rod, N40°W 48.92' 15" Maple, West 27.07' 15" Maple, S35°W 86.66' NE cor. house. Nov. 25, 1974, Survey L-447, P-418 & 419 by James A. Beck, P.S. #21559, fnd. 1/2" re-rod, West 27.08' nail & disk 14" Maple, N35°W 48.90' nail & disk 16" Maple, S30°E 66.51' R.L.S. tag 11192 15" Pine, East 2.5' centerline of pavement. Nov. 10, 1982 Survey, L-529, P-534 by Richard R. Boldt, P.S. #26405, object and accessories same as Survey L-447, P-418 & 419. June 1992, L.C.R.C. Page 60 by James H. Miller, P.S. #27456, 1" iron pipe in monument box, West 26.9' 16" Maple, N27°W 49.04' N & W in 17" Maple, S32°E 66.45' tag #11192 in 15" Pine.

B. Description of corner evidence found and/or method applied in restoring or reestablishing corner:

Found 1" axle shaft in monument box. Accepted 1" shaft as the best evidence of the original corner.

Corner A-8, T13N-R10E is common with Corner M-8, T13N-R9E.

C. Description of monument for corner and accessories established to perpetuate locating the position of the corner:

Drove axle shaft down & placed 1" I.D. pipe & 5/8" re-rod with 2" brass cap over 1" axle shaft. Stamped brass cap M-8, T13N-R9E and encased cap, rod & pipe in concrete in mon. box. N27°W 49.03' set T.C. Remon. tag & spike over nail & disk fnd. in E. face 18" Maple. N85°W 26.85' set T.C. Remon. tag & spike in S. face 18" Maple. S35°E 66.25' set T.C. Remon. tag & spike over 11192 tag fnd. in SW face 15" Pine. N85°E 75.89' fnd. old steel axle shaft at W. face 15" Apple. East 4' centerline of N-S pavement.

Signed by [Signature]
 Surveyor's Michigan License No. 23503

Date 11-25-98

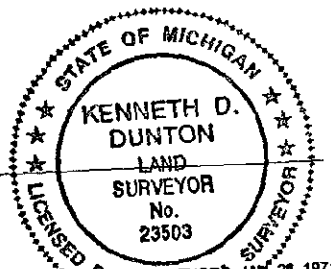

APPROVED
11-25-98
[Signature]

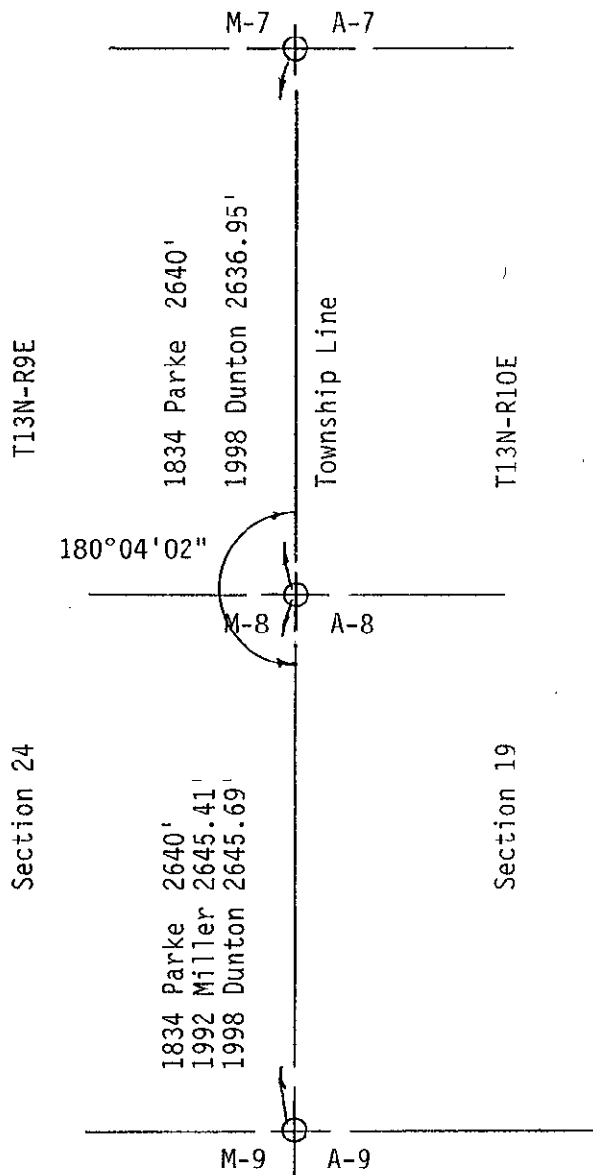

SURVEY &
REMONUMENTATION

MAR 02 1999

SECTION