

MAR 02 1999

1998 REMONUMENTATION PROGRAM
LAND CORNER RECORDATION CERTIFICATE
Filing Requirement of Act 74, Mich. P.A. 1970

RECEIVED FOR RECORD
LIBER NO. _____ PAGE NO. #60
FILE NO. ELLINGTON TWP
98 NOV 30 PM 1:29

SECTION

For corners in ELLINGTON TOWNSHIP

TUSCOLA (County)	Located In:	Corner Code #
1. Public Land Survey	T 13N R 10E	M-5
	T _____ R _____	_____
	T _____ R _____	_____
	T _____ R _____	_____
2. Property Controlling in Section	S _____ T _____ R _____	_____
	S _____ T _____ R _____	_____
3. Miscellaneous Property in Sec.	S _____ T _____ R _____	_____
	S _____ T _____ R _____	_____

Lionel Roy Emery
TUSCOLA COUNTY
REGISTER OF DEEDS

Register of Deeds Stamp & File Number

4. Lot No. _____, Recorded Plat _____
5. Private Claims _____

I, LIONEL ROY EMERY, in a field survey on JULY 7, 1998 do hereby state that under requirements of P.A. 74, Michigan P.A. of 1970, the corner points mentioned in lines 1 and 2 above were in conformance with regulations and rules therefore as required in the current manual of survey instructions of the United States Department of the Interior, Bureau of Land Management or by a decree of a Court of Law and /or that the corner points mentioned in lines 3, 4 and 5 above were in conformance with the rules of the Michigan Board of Land Surveyors or by a Decree of a Court of Law; established, re-established, monumented, recovered, found as expressed below:

NOTE: Not more than 2 corners, all in the same town and range, may be recorded on this certificate.

	A	B	C	D	E	F	G	H	I	J	K	L	M
1													
2	6		5		4		3		2		1		
3													
4	7		8		9		10		11		12		
5													
6	18		17		16		15		14		13		
7													
8	19		20		21		22		23		24		
9													
10	30		29		28		27		26		25		
11													
12	31		32		33		34		35		36		
13													

A. Description of original monument and accessories and/or subsequent restoration:

1834 GLO NOTES PG. 270: HERVEY PARKE, DEP. SUR. SET POST CORNER SECS. 12 AND 13; TAMARACK 8 S59W 13; TAMARACK 8 N41W 37 -- GLO NOTES PAGE 497: PARKE'S SURVEY OF LINE BETWEEN SECS. 7 AND 18 (T13N R11E) ADDS ACCESSORIES: TAMARACK 9 S71E 27; TAMARACK 8 N36E 61.
1973 SURVEY OF DODGE ROAD (PLAN ON FILE AT TUSCOLA COUNTY ROAD COMM. OFFICES) BY: SCOTT ENGINEERING, ALPENA, MI; FOUND 3" CEDAR POST & 5/8" ROD; WEST 26.08' FENCE POST; S40°W 71.5' POLE.
1978 RECORDED SURVEY (L. 489, PG. 982) BY: STEWART G. CASE P.S. 15399; FOUND 1/2" IRON PIN IN CEDAR POST; ROOFING NAIL SE SIDE OF P.P., S45°W -71.5'; ROOFING NAIL NORTHWEST SIDE T.P., N50°E 49.85'; CENTER OF ROAD SIGN POST, S85°W 22.00'

B. Description of corner evidence found and/or method applied in restoring or reestablishing corner:

FOUND 1/2 IN. IRON IN WOODEN POST AND ACCESSORIES FROM ABOVE SURVEYS TOGETHER WITH MEASURED DEFLECTION ANGLE AND LINEAR DISTANCES TO 1/4 CORNERS NORTH AND SOUTH WHICH PUT FOUND IRON TO BE IN SAME POSITION AS DOCUMENTED IN THOSE SURVEYS.

ACCEPTED RE-ROD AS A CAREFUL AND FAITHFUL PERPETUATION OF ORIGINAL GOVERNMENT CORNER.

C. Description of monument for corner and accessories established to perpetuate locating the position of the corner:

REMOVED FOUND IRON AND POST -- REPLACED WITH STANDARD TUSCOLA COUNTY CONCRETE MONUMENT WITH 2 IN. DIA. BRASS CAP STAMPED M5 T13N R10E.
N50°E, 49.23 FT. SET T.C. RE-MON. TAG IN NORTHWEST EDGE OF 4 X 4 TEL. PEDESTAL SUPPORT POST.
S25°E, 34.12 FT. SET 1/2 IN. DIA. RE-ROD IN GRASS SHOULDER.
S50°W, 71.50 FT. SET T.C. RE-MON. TAG OVER FOUND NAIL IN SOUTHEAST FACE OF POWER POLE.
N85°W, 26.24 FT. SET T.C. RE-MON. TAG IN NORTH FACE OF WOODEN CORNER POST.
N18°W, 39.35 FT. SET 1/2 IN. RE-ROD IN ROAD SHOULDER.

NOTE: THIS CORNER IS COMMON WITH CORNER A 5 T13N R11E (NOVESTA TOWNSHIP)

Signed by Lionel Roy Emery
Surveyor's Michigan License No. 24593

Date NOVEMBER 30, 1998



APPROVED
11-4-98
[Signature]

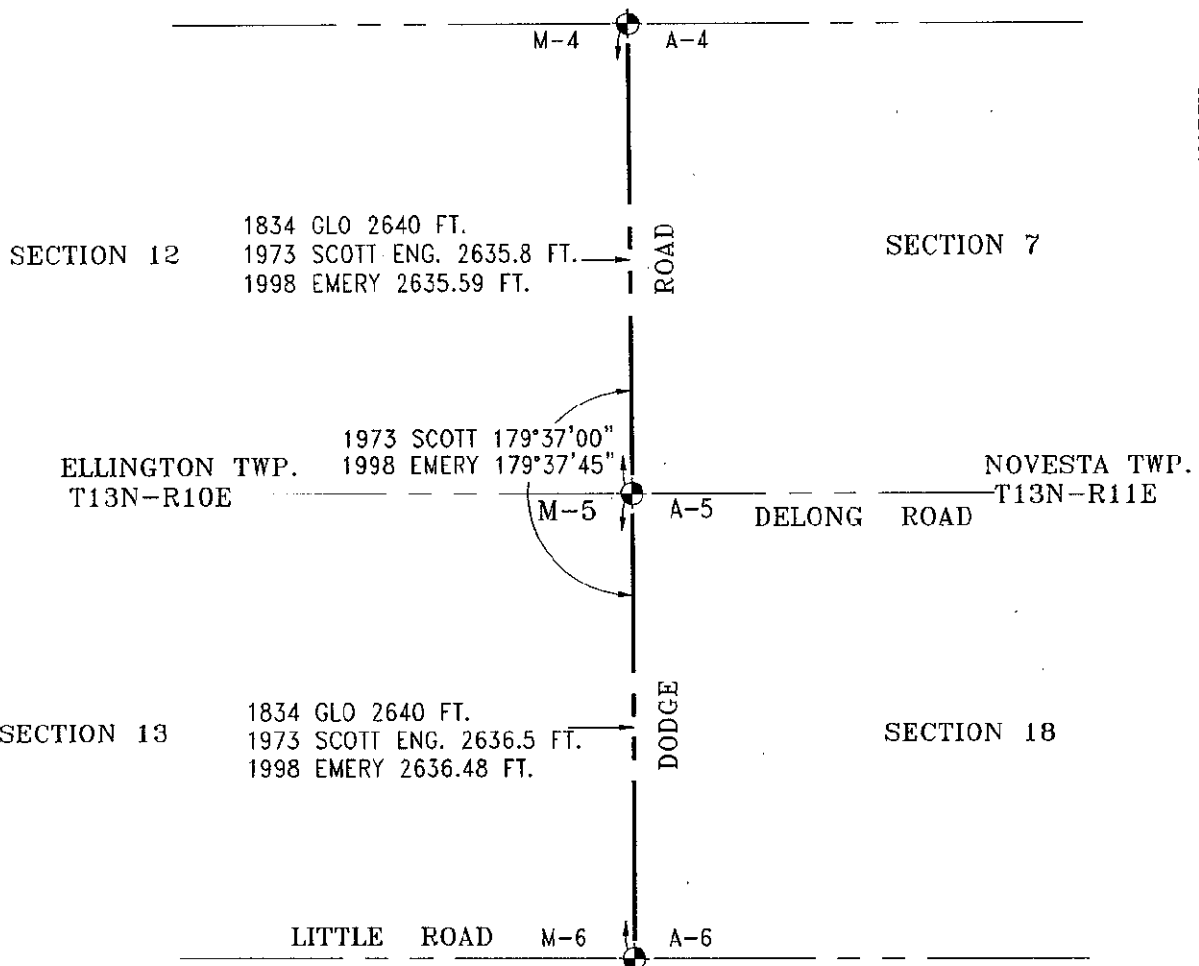

SURVEY &
REMONUMENTATION

MAR 02 1999

SECTION

ENC

3