

**SURVEY & REMONUMENTATION**

MAR 02 1999

**1998 REMONUMENTATION PROGRAM  
LAND CORNER RECORDATION CERTIFICATE  
Filing Requirement of Act 74, Mich. P.A. 1970**

RECEIVED FOR RECORD  
LIBER NO. \_\_\_\_\_ PAGE NO. 59  
FILE NO. ELLINGTON TWP  
98 NOV 30 PM 1:29

**SECTION**

For corners in ELLINGTON TOWNSHIP

TUSCOLA (County)	Located In:	Corner Code #
1. Public Land Survey	T <u>13N</u> R <u>10E</u>	M-6
	T _____ R _____	_____
	T _____ R _____	_____
	T _____ R _____	_____
2. Property Controlling in Section	S _____ T _____ R _____	_____
	S _____ T _____ R _____	_____
3. Miscellaneous Property in Sec.	S _____ T _____ R _____	_____
	S _____ T _____ R _____	_____

*[Signature]*  
TUSCOLA COUNTY  
REGISTER OF DEEDS

Register of Deeds Stamp & File Number

4. Lot No. \_\_\_\_\_, Recorded Plat \_\_\_\_\_  
5. Private Claims \_\_\_\_\_

	A	B	C	D	E	F	G	H	I	J	K	L	M
1													
2	6		5		4		3		2		1		
3													
4	7		8		9		10		11		12		
5													
6	16		17		16		15		14		13		
7													
8	19		20		21		22		23		24		
9													
10	30		29		28		27		26		25		
11													
12	31		32		33		34		35		36		
13													

I, LIONEL ROY EMERY, in a field survey on JULY 7, 1998 do hereby state that under requirements of P.A. 74, Michigan P.A. of 1970, the corner points mentioned in lines 1 and 2 above were in conformance with regulations and rules therefore as required in the current manual of survey instructions of the United States Department of the Interior, Bureau of Land Management or by a decree of a Court of Law and /or that the corner points mentioned in lines 3, 4 and 5 above were in conformance with the rules of the Michigan Board of Land Surveyors or by a Decree of a Court of Law, established, re-established, monumented, recovered, found as expressed below:

NOTE: Not more than 2 corners, all in the same town and range, may be recorded on this certificate.

A. Description of original monument and accessories and/or subsequent restoration:  
1834 GLO NOTES PG. 270: HERVEY PARKE, DEP. SUR. SET QR. SEC. POST; HEMLOCK 9 S24W 28; CEDAR 20 N11 1/2W 31  
1973 SURVEY OF DODGE ROAD (PLAN ON FILE AT TUSCOLA COUNTY ROAD COMM. OFFICES) BY: SCOTT ENGINEERING, ALPENA, MI; SET 1/2" BAR & RLS CAP; S45°W 69.08' POWER POLE; EAST 40.40' 2ND. FE POST  
1978 RECORD SURVEY (L. 489, PAGE 982) BY: STEWART G. CASE P.S. 15399; FOUND 1/2" IRON PIN; SPIKE ON SE SIDE P.P., S55°W-69.17'; SPIKE ON SW SIDE 15" MAPLE T., N20°W-53.8'; N. LEG OF DIRECTIONAL SIGN, EAST -19.85'

B. Description of corner evidence found and/or method applied in restoring or reestablishing corner:  
FOUND 1/2 IN. DIA. RE-ROD TOGETHER WITH ACCESSORIES FROM 1973 & 1978 SURVEYS. ALSO MEASURED DEFLECTION ANGLE AND LINEAR MEASUREMENTS TO SECTION CORNERS NORTH AND SOUTH CONFIRM FOUND MARKER TO BE IN SAME POSITION AS 1973 SURVEY OF DODGE ROAD.

ACCEPTED POSITION OF FOUND IRON TO BE A CAREFUL AND FAITHFUL PERPETUATION OF ORIGINAL GOVERNMENT CORNER.

C. Description of monument for corner and accessories established to perpetuate locating the position of the corner:  
REMOVED FOUND IRON AND REPLACED WITH STANDARD TUSCOLA COUNTY CONCRETE MONUMENT WITH 2 IN. DIA. BRASS CAP STAMPED M6 T13N R10E.

S86°E, 40.90 FT. SET T.C. RE-MON. TAG OVER FOUND NAIL IN SOUTH FACE OF WOOD FENCE POST.  
S20°E, 51.37 FT. SET 1/2 IN. DIA. RE-ROD IN GRASS SHOULDER.  
S45°W, 89.37 FT. SET T.C. RE-MON TAG OVER FOUND NAIL IN SOUTHEAST FACE OF POWER POLE.  
N25°W, 53.61 FT. SET T.C. RE-MON. TAG IN SOUTHWEST FACE OF 20 IN. MAPLE.

NOTE: THIS CORNER IS COMMON WITH CORNER A 6 T13N R11E (NOVESTA TOWNSHIP)

Signed by Lionel Roy Emery  
Surveyor's Michigan License No. 24593

Date NOVEMBER 30, 1998



APPROVED  
11-4-98  
*[Signature]*

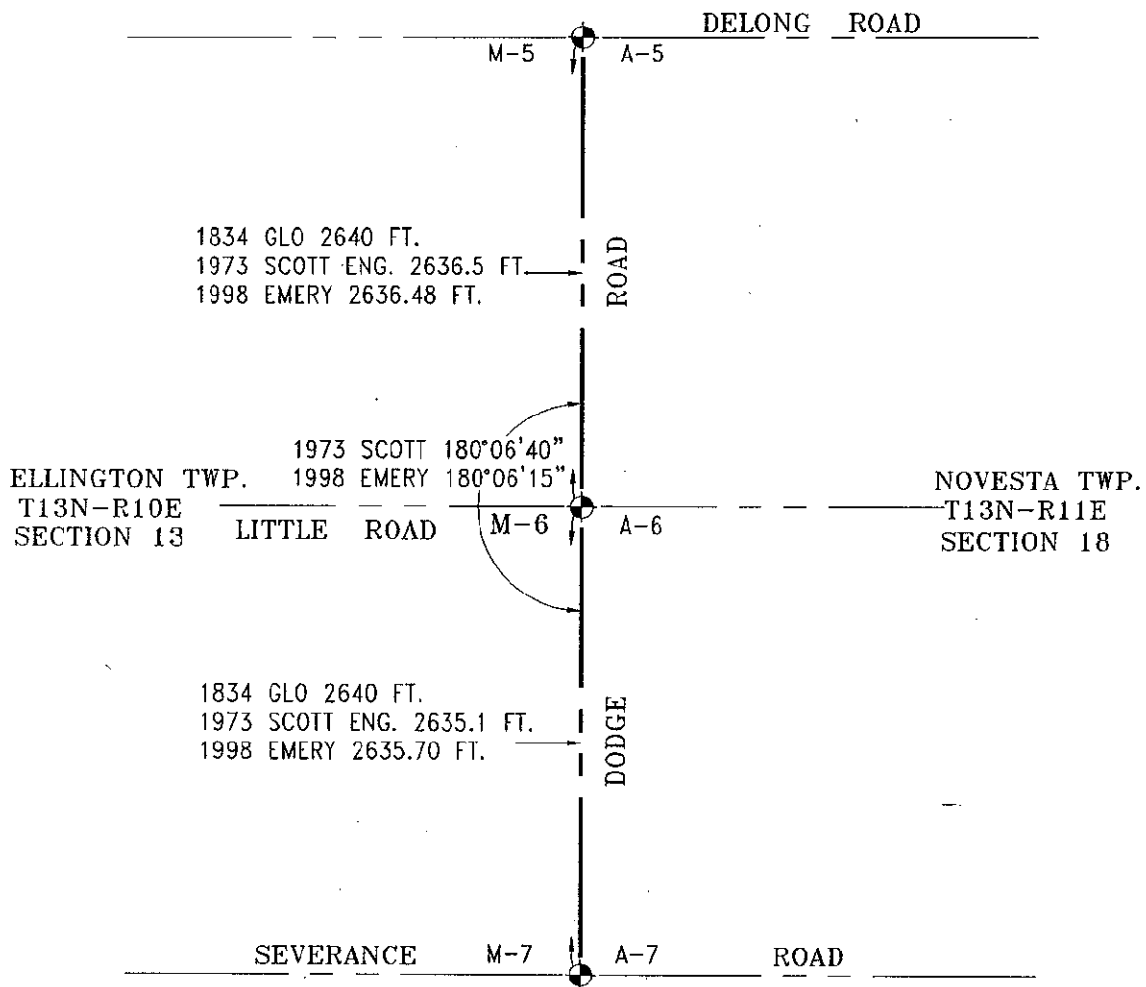

SURVEY &  
REMONUMENTATION

MAR 02 1999

SECTION