

**SURVEY & REMONUMENTATION**

MAR 02 1999

**1998 REMONUMENTATION PROGRAM  
LAND CORNER RECORDATION CERTIFICATE  
Filing Requirement of Act 74, Mich. P.A. 1970**

RECEIVED FOR RECORD  
LIBER NO. \_\_\_\_\_ PAGE NO. #56  
FILE NO. NOVESTA TWP

98 NOV 30 PM 1:36

*Gregory M. Emery*  
TUSCOLA COUNTY  
REGISTER OF DEEDS

Register of Deeds Stamp & File Number

SECTION  
For corners in NOVESTA TOWNSHIP

TUSCOLA  
(County)

Located In:

Corner Code #

1. Public Land Survey	T <u>13N</u> R <u>11E</u>	A-3
	T _____ R _____	_____
	T _____ R _____	_____
	T _____ R _____	_____
2. Property Controlling in Section	S _____ T _____	_____
	S _____ T _____	_____
3. Miscellaneous Property in Sec.	S _____ T _____	_____
	S _____ T _____	_____

4. Lot No. \_\_\_\_\_, Recorded Plat \_\_\_\_\_  
5. Private Claims \_\_\_\_\_

I, LIONEL ROY EMERY, in a field survey on JULY 8, 19 98 do hereby state that under requirements of P.A. 74, Michigan P.A. of 1970, the corner points mentioned in lines 1 and 2 above were in conformance with regulations and rules therefore as required in the current manual of survey instructions of the United States Department of the Interior, Bureau of Land Management or by a decree of a Court of Law and/or that the corner points mentioned in lines 3, 4 and 5 above were in conformance with the rules of the Michigan Board of Land Surveyors or by a Decree of a Court of Law, established, re-established, monumented, recovered, found as expressed below.

NOTE: Not more than 2 corners, all in the same town and range, may be recorded on this certificate.

A	B	C	D	E	F	G	H	I	J	K	L	M
1												
2	6		5		4		3		2		1	
3												
4	7		8		9		10		11		12	
5												
6	18		17		16		15		14		13	
7												
8	19		20		21		22		23		24	
9												
10	30		29		28		27		26		25	
11												
12	31		32		33		34		35		36	
13												

A. Description of original monument and accessories and/or subsequent restoration:  
1834 GLO NOTES PG. 467: HERVEY PARKE, DEP. SUR. SET POST CORNER SECS. 1 AND 12; HEMLOCK 15 N35W 49; BEECH 9 S33W 27 -- GLO NOTES PAGES 498 AND 499: PARKE'S SURVEY OF LINE BETWEEN SECS. 6 AND 7 (T13N R11E)  
ADDS ACCESSORIES: HEMLOCK 22 N26E 32; HEMLOCK 10 S25E 63.  
1971 RECORDED SURVEY (L. 1 OF SURVEYS, PGS. 122-123) BY: STEWART G. CASE P.S. 15399 FOUND 1 1/2" STEEL PIPE IN 4" VIT. TILE; S45°W 81.4' CENTER P.P.; N45°W 46.4' CENTER STEEL RD. SIGN. 33.00'  
1972 RECORDED SURVEY (L. 2 OF SURVEYS, PGS. 162-163) BY: ROBERT G. KAY P.S. 14096 EAST 5/8" RD IN 3/4" PIPE IN 4" VIT. TILE; N45°W 46.6' 2" PIPE ROAD SIGN; S45°W 81.0' PP

SECTION 'A.' CONTINUED ON REVERSE SIDE OF THIS FORM

B. Description of corner evidence found and/or method applied in restoring or reestablishing corner:  
FOUND 5/8 IN. IRON INSIDE 18 IN. SECTION OF WELL POINT WITH RED CLAY TILE AROUND TOP OF WELL POINT. ALSO MEASURED DEFLECTION ANGLE AND LINEAR DISTANCES TO 1/4 CORNERS NORTH AND SOUTH WHICH PUT FOUND IRON TO BE IN SAME POSITION AS DOCUMENTED IN SURVEYS CITED IN SECTION 'A.' ABOVE.

ACCEPTED FOUND 5/8 IN. IRON AS A CAREFUL AND FAITHFUL PERPETUATION OF ORIGINAL GOVERNMENT CORNER.

C. Description of monument for corner and accessories established to perpetuate locating the position of the corner:  
REMOVED FOUND IRON AND WELL POINT-- REPLACED WITH STANDARD TUSCOLA COUNTY CONCRETE MONUMENT WITH 2 IN. DIA. BRASS CAP STAMPED M3 T13N R10E. INSTALLED MONUMENT BOX OVER MONUMENT  
N85°E, 95.33 FT. SET T.C. RE-MON. TAG IN NORTH FACE OF POWER POLE-- FOUND 11192 TAG IN WEST FACE.  
S50°E, 49.25 FT. SET T.C. RE-MON. TAG IN SOUTHWEST FACE OF 9 IN. ASH.  
S45°W, 81.25 FT. SET T.C. RE-MON. TAG IN SOUTHWEST FACE OF POWER POLE.  
N45°W, 60.44 FT. SET T.C. RE-MON. TAG IN SOUTHWEST FACE OF TELE. POLE STUB-- FOUND 11192 TAG IN WEST FACE.

NOTE: THIS CORNER IS COMMON WITH CORNER M 3 T13N R10E (ELLINGTON TOWNSHIP)

Signed by Lionel Roy Emery  
Surveyor's Michigan License No. 24593

Date NOVEMBER 30, 1998

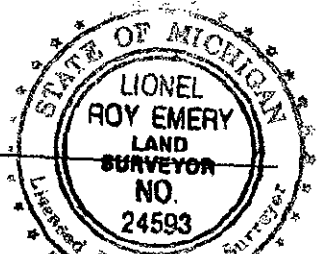

APPROVED  
11-9-98  
*[Signature]*

SECTION 'A.' CONTINUED.

1973 SURVEY OF DODGE ROAD (PLAN ON FILE AT TUSCOLA COUNTY ROAD COMM. OFFICES) BY: SCOTT ENGINEERING, ALPENA, MI; FOUND 3/4" SQUARE BOLT; N45°W 46.7' ROAD SIGN; S40°W (NO DISTANCE) POWER POLE  
 1979 RECORDED SURVEY (L. 500, PG. 1243) BY: JAMES L. QUIST P.S. 25868 FOUND 3/4" IRON ROD; N40°W 56.84' RLS 11192 TAG IN TP; S45°W 80.92' NAIL & FLAGGING IN PP; N80°E 94.85' NAIL & FLAGGING IN PP; N50°W 46.95' CNTR. RD. SIGN POST

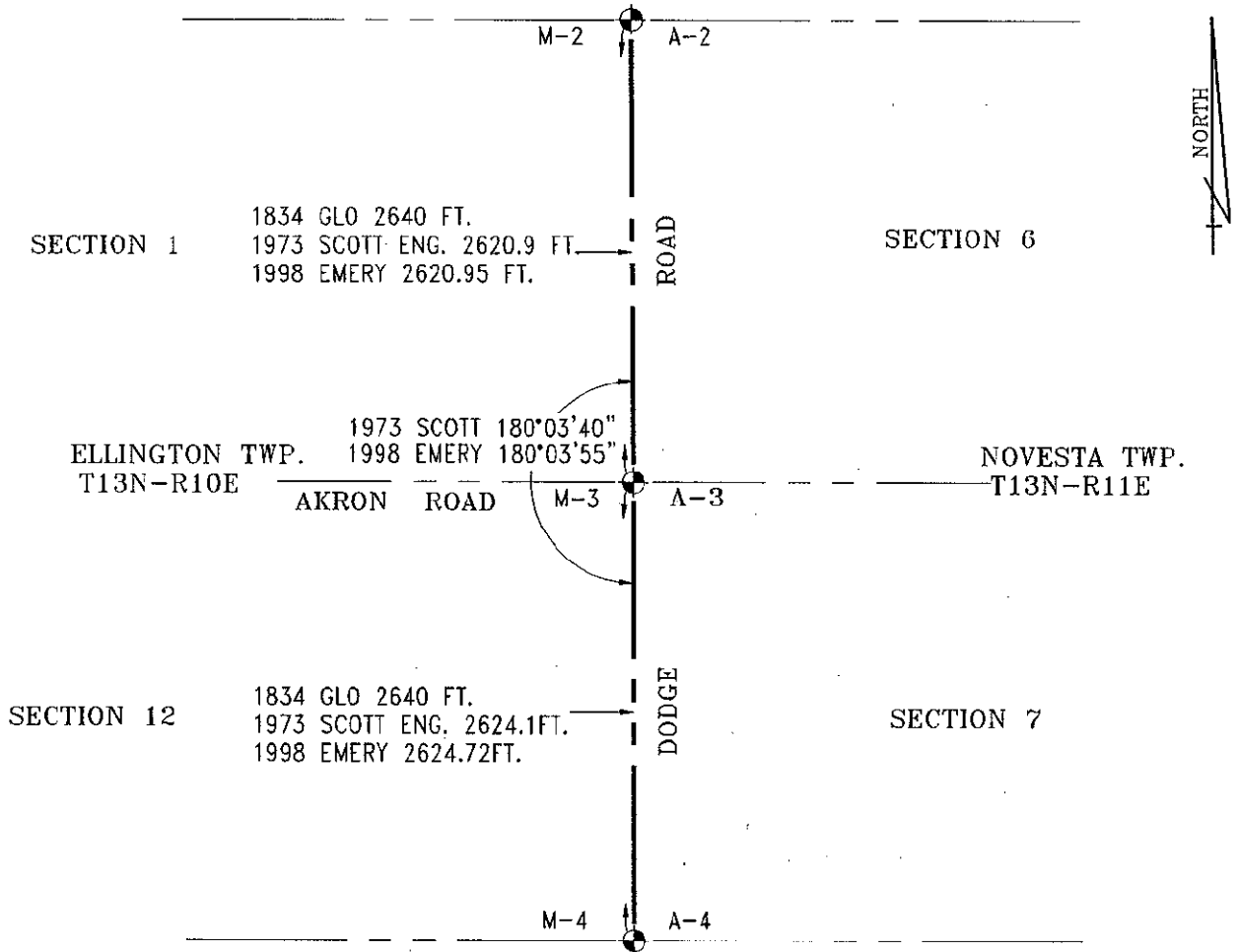

SURVEY &  
 REMONUMENTATION

MAR 02 1999

SECTION