

MAR 02 1999

SECTION

1998 REMONUMENTATION PROGRAM

LAND CORNER RECORDATION CERTIFICATE

Filing Requirement of Act 74, Mich. P.A. 1970

For corners in NOVESTA TOWNSHIP

TUSCOLA

(County)

Located In:

Corner Code #

1. Public Land Survey

T 13N R 11E

A-5

T R

T R

T R

2. Property Controlling in Section

S T R

S T R

3. Miscellaneous Property in Sec.

S T R

S T R

RECEIVED FOR RECORD  
LIBER NO. PAGE NO. #54  
FILE NO. NOVESTA TWP

98 NOV 30 PM 1:36

*Lionel Roy Emery*

TUSCOLA COUNTY  
REGISTER OF DEEDS

Register of Deeds Stamp & File Number

4. Lot No. , Recorded Plat

5. Private Claims

I, LIONEL ROY EMERY, in a field survey on JULY 7, 19 98 do hereby state that under requirements of P.A. 74, Michigan P.A. of 1970, the corner points mentioned in lines 1 and 2 above were in conformance with regulations and rules therefore as required in the current manual of survey instructions of the United States Department of the Interior, Bureau of Land Management or by a decree of a Court of Law and /or that the corner points mentioned in lines 3, 4 and 5 above were in conformance with the rules of the Michigan Board of Land Surveyors or by a Decree of a Court of Law; established, re-established, monumented, recovered, found as expressed below:

NOTE: Not more than 2 corners, all in the same town and range, may be recorded on this certificate.

	A	B	C	D	E	F	G	H	I	J	K	L	M
1													
2		6		5		4		3		2		1	
3													
4		7		8		9		10		11		12	
5													
6		18		17		16		15		14		13	
7													
8		19		20		21		22		23		24	
9													
10		30		29		28		27		26		25	
11													
12		31		32		33		34		35		36	
13													

A. Description of original monument and accessories and/or subsequent restoration:

- 1834 GLO NOTES PG. 466; HERVEY PARKE, DEP. SUR. SET POST CORNER SECS. 12 AND 13; TAMARACK 8 S59W 13; TAMARACK 8 N41W 37 -- GLO NOTES PAGE 497; PARKE'S SURVEY OF LINE BETWEEN SECS. 7 AND 18 (T13N R11E) ADDS ACCESSORIES: TAMARACK 9 S71E 27; TAMARACK 8 N36E 61.
- 1973 SURVEY OF DODGE ROAD (PLAN ON FILE AT TUSCOLA COUNTY ROAD COMM. OFFICES) BY: SCOTT ENGINEERING, ALPENA, MI; FOUND 3" CEDAR POST & 5/8" ROD; WEST 26.08' FENCE POST; S40°W 71.5' POLE.
- 1978 RECORDED SURVEY (L. 489, PG. 982) BY: STEWART G. CASE P.S. 15399; FOUND 1/2" IRON PIN IN CEDAR POST; ROOFING NAIL SE SIDE OF P.P., S45°W -71.5'; ROOFING NAIL NORTHWEST SIDE T.P., N50°E 49.85'; CENTER OF ROAD SIGN POST, S85°W 22.00'

B. Description of corner evidence found and/or method applied in restoring or reestablishing corner:

FOUND 1/2 IN. IRON IN WOODEN POST AND ACCESSORIES FROM ABOVE SURVEYS TOGETHER WITH MEASURED DEFLECTION ANGLE AND LINEAR DISTANCES TO 1/4 CORNERS NORTH AND SOUTH WHICH PUT FOUND IRON TO BE IN SAME POSITION AS DOCUMENTED IN THOSE SURVEYS.

ACCEPTED RE-ROD AS A CAREFUL AND FAITHFUL PERPETUATION OF ORIGINAL GOVERNMENT CORNER.

C. Description of monument for corner and accessories established to perpetuate locating the position of the corner:

REMOVED FOUND IRON AND POST -- REPLACED WITH STANDARD TUSCOLA COUNTY CONCRETE MONUMENT WITH 2 IN. DIA. BRASS CAP STAMPED M5 T13N R10E.

- N50°E, 49.23 FT. SET T.C. RE-MON. TAG IN NORTHWEST EDGE OF 4 X 4 TEL. PEDESTAL SUPPORT POST.
- S25°E, 34.12 FT. SET 1/2 IN. DIA. RE-ROD IN GRASS SHOULDER.
- S50°W, 71.50 FT. SET T.C. RE-MON. TAG OVER FOUND NAIL IN SOUTHEAST FACE OF POWER POLE.
- N85°W, 26.24 FT. SET T.C. RE-MON. TAG IN NORTH FACE OF WOODEN CORNER POST.
- N18°W, 39.35 FT. SET 1/2 IN. RE-ROD IN ROAD SHOULDER.

NOTE: THIS CORNER IS COMMON WITH CORNER M 5 T13N R10E (ELLINGTON TOWNSHIP)

Signed by *Lionel Roy Emery*

Date NOVEMBER 30, 1998

Surveyor's Michigan License No. 24593

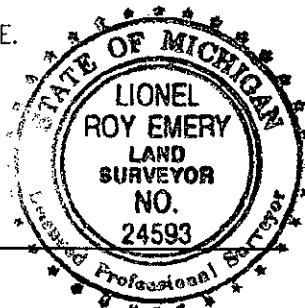

APPROVED  
11-9-98  
*[Signature]*

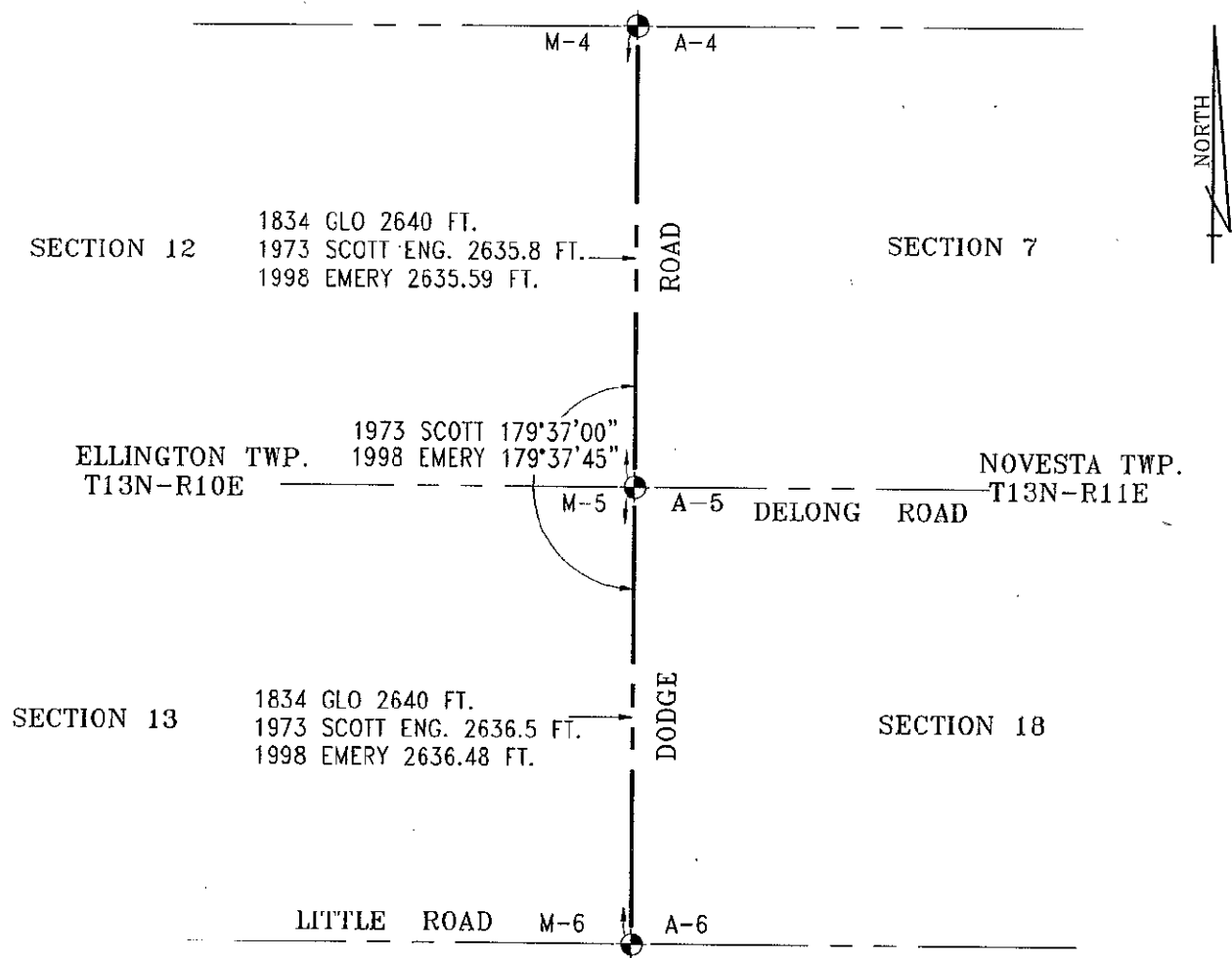

**SURVEY &  
REMONUMENTATION**

**MAR 02 1999**

**SECTION**