

SURVEY & REMONUMENTATION

MAR 02 1999

1998 REMONUMENTATION PROGRAM

LAND CORNER RECORDATION CERTIFICATE
Filing Requirement of Act 74, Mich. P.A. 1970

SECTION

For corners in Novesta Township

<u>Tuscola</u> (County)	Located In:	Corner Code #
1. Public Land Survey	T <u>13N</u> R <u>11E</u>	<u>D-13</u>
	T <u> </u> R <u> </u>	<u> </u>
	T <u> </u> R <u> </u>	<u> </u>
	T <u> </u> R <u> </u>	<u> </u>
2. Property Controlling in Section	S <u> </u> T <u> </u> R <u> </u>	<u> </u>
	S <u> </u> T <u> </u> R <u> </u>	<u> </u>
3. Miscellaneous Property in Sec.	S <u> </u> T <u> </u> R <u> </u>	<u> </u>
	S <u> </u> T <u> </u> R <u> </u>	<u> </u>

RECEIVED FOR RECORD
LIBER NO. _____ PAGE NO. _____
FILE NO. #600
NOVESTA TWP.
98 DEC 10 PM 4:11
Joseph M. Dunton
TUSCOLA COUNTY
REGISTER OF DEEDS
Register of Deeds Stamp & File Number

4. Lot No. _____, Recorded Plat _____
5. Private Claims _____

I, Kenneth D. Dunton, in a field survey on Apr. 15, 1998 do hereby state that under requirements of P.A. 74, Michigan P.A. of 1970, the corner points mentioned in lines 1 and 2 above were in conformance with regulations and rules therefore as required in the current manual of survey instructions of the United States Department of the Interior, Bureau of Land Management or by a decree of a Court of Law and /or that the corner points mentioned in lines 3, 4 and 5 above were in conformance with the rules of the Michigan Board of Land Surveyors or by a Decree of a Court of Law; established, re-established, monumented, recovered, found as expressed below:

NOTE: Not more than 2 corners, all in the same town and range, may be recorded on this certificate.

A	B	C	D	E	F	G	H	I	J	K	L	M
1												
2	6		5		4		3		2		1	
3												
4	7		8		9		10		11		12	
5												
6	18		17		16		15		14		13	
7												
8	19		20		21		22		23		24	
9												
10	30		29		28		27		26		25	
11												
12	31		32		33		34		35		36	
13												

A. Description of original monument and accessories and/or subsequent restoration:

G.L.O. Notes Nov. 20, 1834 by H. Parke, D.S., set 1/4 section post, Hemlock 26" N32°E 8 links, Beech 13" N67°W 17 links. April 7, 1971 L.C.R.C. Page 4 by David T. Rowe, P.S. #11192, found glass, crockery & round metal object, set iron stake, North 28.95' nail & cap in cor. fence post, N40°E 40.08' nail & cap in 15" Poplar, S40°E 30.98' nail & cap in 12" Birch, S30°E 52.26' nail & cap in game mgt. sign post. March 10, 1972 Survey L-1, P-465 & 466 by David T. Rowe, P.S. #11192, no mention of object found or set, accessories same as L.C.R.C. Page 4. Aug. 8, 1977 Survey L-476, P-943 by Robt. G. Kay, P.S. #14096, found angle iron, S10°W 36.46' nail in 18" twin Poplar, North 29.17' nail fence post, N30°E 40.18' nail 20" Poplar.

B. Description of corner evidence found and/or method applied in restoring or reestablishing corner: Section A Con't on back of form.
Found 1/2" iron rod and accepted as the best evidence of the original corner.

C. Description of monument for corner and accessories established to perpetuate locating the position of the corner:

Removed 1/2" rod and perpetuated with standard monument stamped D-13, T13N-R11E. Placed circle of rocks around base of monument.
N75°W 60.25' fnd. spike in S. face 12" Maple.
North 33.06' fnd. 1/2" rod & cap #20709.
S35°E 52.70' fnd. spike in NE face 18" Birch.
S10°E 35.52' fnd. spike in W. face 12" Ash.
N10°W 18.5' ± fnd. remains 12" stump.

Signed by *Kenneth D. Dunton*
Surveyor's Michigan License No. 23503

Date 12-2-98

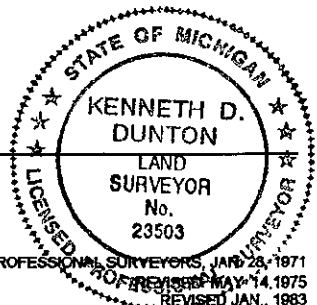

APPROVED
12-2-98
J.M.F.
J.R.B.
A.B.E.

Section A Con't.

Jan. 12, 1979 L.C.R.C. Page 22 by David T. Rowe, P.S. #11192, fnd. "T" iron bent, replaced with 1/2" re-rod, North 29.13' nail & cap in cor. fence post, N40°E 40.08' nail & cap in 15" Poplar, S40°E 52.30' nail & cap in 12" Birch. Aug. 3, 1987 Survey L-577, P-1499 & 1500, by John D. Matonich, Jr., P.S. #31598, 18" iron stake, same accessories as L.C.R.C. Page 22. Feb. 6, 1995 Survey L-670, P-880 by Jonathan M. Field, P.S. #37276, fnd. 3/8" rod, S02°E 35.52' set nail in W. face 12" Ash, S30°E 52.71' fnd. nail in NE face 12" Birch, N70°W 60.19' set nail in S. face 12" Maple, N05°W 18.74' set nail in E. face 12" Poplar.

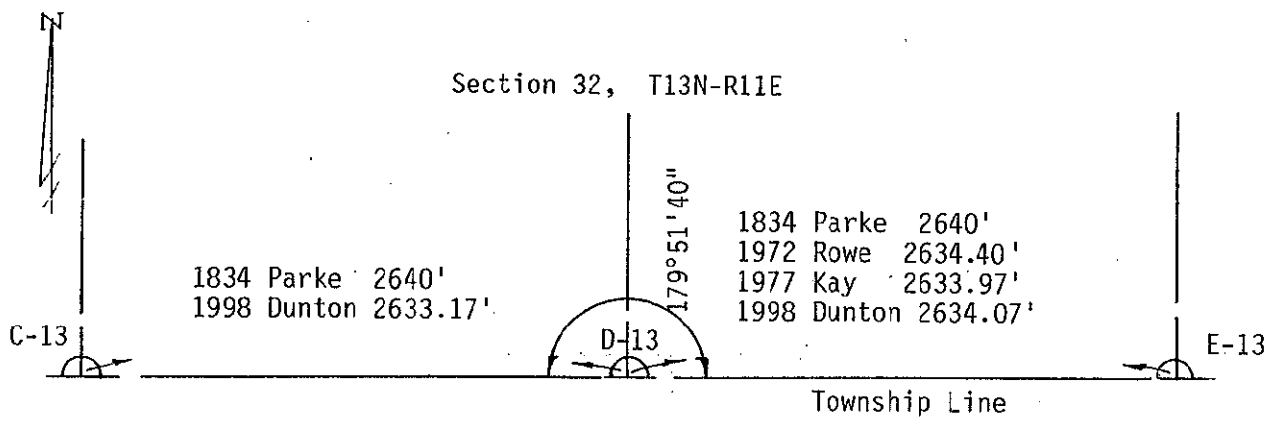

SURVEY &
REMONUMENTATION

MAR 02 1999

SECTION