

**SURVEY & REMONUMENTATION**

MAR 02 1999

1998 REMONUMENTATION PROGRAM  
**LAND CORNER RECORDATION CERTIFICATE**  
 Filing Requirement of Act 74, Mich. P.A. 1970

**SECTION**

For corners in Novesta Township

<u>Tuscola</u> (County)	Located In:	Corner Code #
1. Public Land Survey	T <u>13N</u> R <u>11E</u>	<u>E-13</u>
	T _____ R _____	_____
	T _____ R _____	_____
	T _____ R _____	_____
2. Property Controlling in Section	S _____ T _____ R _____	_____
	S _____ T _____ R _____	_____
3. Miscellaneous Property in Sec.	S _____ T _____ R _____	_____
	S _____ T _____ R _____	_____

RECEIVED FOR RECORD  
 LIBER NO. \_\_\_\_\_ PAGE NO. \_\_\_\_\_  
 FILE NO. # 61  
NOVESTA TWP.  
 98 DEC 10 PM 4:11  
*Joseph M. Dunton*  
 TUSCOLA COUNTY REGISTER OF DEEDS

Register of Deeds Stamp & File Number

4. Lot No. \_\_\_\_\_, Recorded Plat \_\_\_\_\_  
 5. Private Claims \_\_\_\_\_

I, Kenneth D. Dunton in a field survey on June 20, 19 98 do hereby state that under requirements of P.A. 74, Michigan P.A. of 1970, the corner points mentioned in lines 1 and 2 above were in conformance with regulations and rules therefore as required in the current manual of survey instructions of the United States Department of the Interior, Bureau of Land Management or by a decree of a Court of Law and /or that the corner points mentioned in lines 3, 4 and 5 above were in conformance with the rules of the Michigan Board of Land Surveyors or by a Decree of a Court of Law; established, re-established, monumented, recovered, found as expressed below:

NOTE: Not more than 2 corners, all in the same town and range, may be recorded on this certificate.

A	B	C	D	E	F	G	H	I	J	K	L	M
1												
2	6		5		4		3		2		1	
3												
4	7		8		9		10		11		12	
5												
6	18		17		16		15		14		13	
7												
8	19		20		21		22		23		24	
9												
10	30		29		28		27		26		25	
11												
12	31		32		33		34		35		36	
13												

A. Description of original monument and accessories and/or subsequent restoration:

G.L.O. Notes Nov. 20, 1834 by H. Parke, D.S., set post corner Secs. 32 & 33, Maple 10" N78 1/2°E 11 links, Maple 10" N67°W 32 links. April 7, 1971 L.C.R.C. Page 4 by David T. Rowe, P.S. #11192, set "T" iron by extending NW corner & W 1/4 corner of Sec. 33, Novesta Twp. to North line of Sec. 5, Kingston Twp., East 43.56' "T" iron at NW corner Sec. 4, Kingston Township, S65°E 80.2' P.P., N60°E 57.0' P.P., N45°W 48.4' P.P., S70°E 65.2' NE cor. conc. headwall, S50°E 69.2' SE cor. conc. headwall, East 24.3' centerline pavement. Mar. 10, 1972 Survey L-1, P-465 & 466 by David T. Rowe, P.S. #11192, no mention of object found or set, accessories same as L.C.R.C. Page 4. Aug. 8, 1977 Survey L-476, P-943 by Robt. G. Kay, P.S. #14096, found "T" iron, N45°E 57.15' nail P.P., S60°E 63.05' notch S. end 18" CMP, N45°W 43.32' nut on S. edge tele. box.

B. Description of corner evidence found and/or method applied in restoring or reestablishing corner:

Sec. A con't on back of form

Found "T" iron in mon. box and accepted as best evidence of the original corner.

C. Description of monument for corner and accessories established to perpetuate locating the position of the corner:

Drove "T" iron down and placed 1" I.D. pipe and 5/8" rod with 2" diam. brass cap over "T" iron. Stamped brass cap E-13, T13N-R11E. Encased pipe, rod & cap in concrete in mon. box. East 23'± centerline N-S bit. pavement. N60°W 55.05' fnd. spike in S. face 8" dead Elm. N50°W 43.50' fnd. spike in E. face 4" x 4" wood post (tele. ped. support). S75°E 69.79' fnd. spike in SW face 10" Cedar. S05°W 22.18' fnd. spike in E. face barn beam cor. post. S75°E 63.02' fnd. notch atop S. end 15" CSP. N53°W 61.18' set T.C. Remon. tag & spike in S. face 15" Pine. N55°E 60.98' set T.C. Remon. tag & spike in NW face new P. Pole.

Signed by *Kenneth D. Dunton*  
 Surveyor's Michigan License No. 23503

Date 12-2-98

APPROVED  
12-2-98  
*J.M.A.*  
*R.S.B.*  
*J.H.E.*

FORM APPROVED BY MICHIGAN STATE BOARD OF PROFESSIONAL SURVEYORS, JAN. 25, 1971  
 REVISED MAR. 14, 1975  
 REVISED JAN., 1983  
 REVISED OCT., 1985

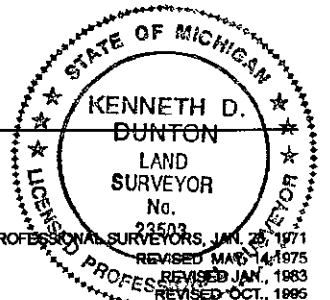

Section A Con't.

Aug. 3, 1987 Survey L-577, P-1499 & 1500 by John D. Matonich, Jr., P.S. #31598, East 43.56' "T" iron-NW cor. Sec. 4, Kingston Twp., S65°E 80.2' P.P., N60°E 57.0' P.P., N45°W 48.4' P.P.  
 Feb. 6, 1995 Survey L-670, P-880 by Jonathan M. Field, P.S. #37276, fnd. "T" iron in mon. box, S05°W 22.19' fnd. nail in E. face anchor post, N65°E 57.16' fnd. nail in NW face P. pole, N50°W 55.02' set nail in SW face 8" Elm, S60°E 69.74' set nail in SW face 10" Cedar.

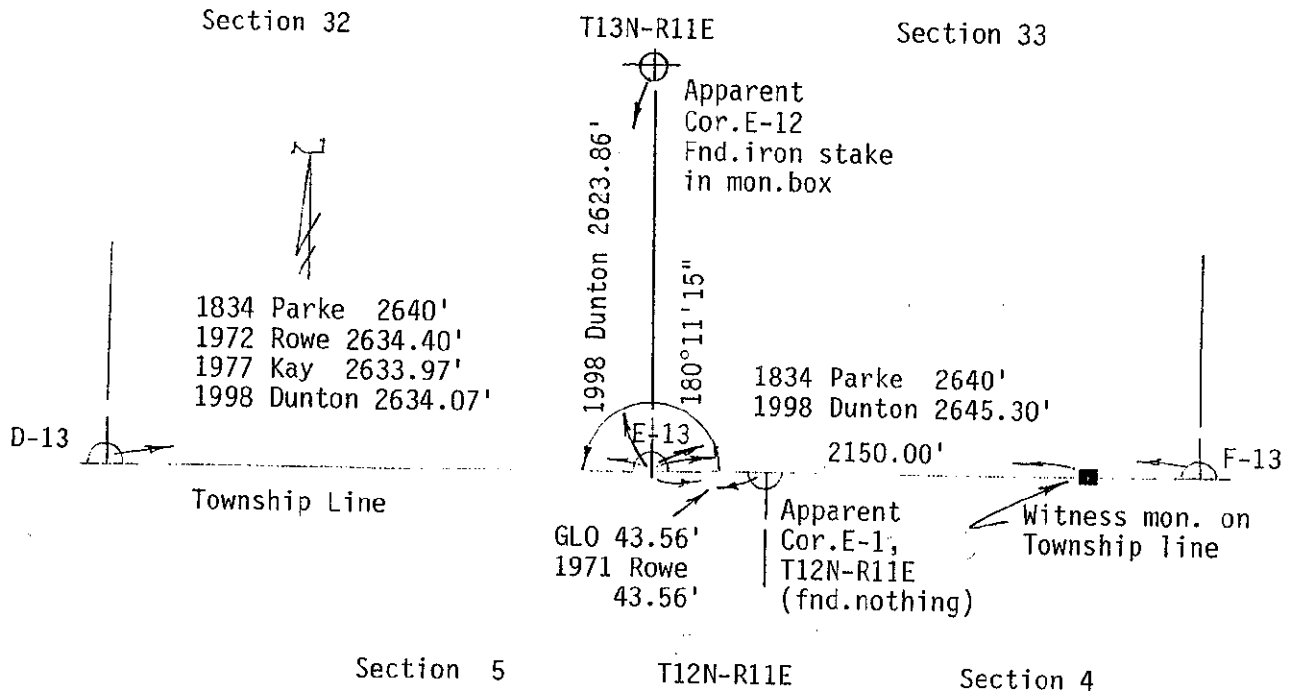

SURVEY &  
 REMONUMENTATION

MAR 02 1999

SECTION