

SURVEY & REMONUMENTATION

MAR 02 1999

1998 REMONUMENTATION PROGRAM
LAND CORNER RECORDATION CERTIFICATE
 Filing Requirement of Act 74, Mich. P.A. 1970

SECTION

For corners in Novesta Township

<u>Tuscola</u> (County)	Located In:	Corner Code #
1. Public Land Survey	T13N R 11E	H-13
	T R	
	T R	
	T R	
	T R	
2. Property Controlling in Section	S T R	
	S T R	
3. Miscellaneous Property in Sec.	S T R	
	S T R	

RECEIVED FOR RECORD
 LIBER NO. _____ PAGE NO. _____
 FILE NO. #64
 NOVESTA TWP
 98 DEC 10 PM 4:12
 TUSCOLA COUNTY
 REGISTER OF DEEDS

Register of Deeds Stamp & File Number

4. Lot No. _____, Recorded Plat _____
 5. Private Claims _____

I, Kenneth D. Dunton, in a field survey on June 7, 19 98 do hereby state that under requirements of P.A. 74, Michigan P.A. of 1970, the corner points mentioned in lines 1 and 2 above were in conformance with regulations and rules therefore as required in the current manual of survey instructions of the United States Department of the Interior, Bureau of Land Management or by a decree of a Court of Law and /or that the corner points mentioned in lines 3, 4 and 5 above were in conformance with the rules of the Michigan Board of Land Surveyors or by a Decree of a Court of Law; established, re-established, monumented, recovered, found as expressed below:

NOTE: Not more than 2 corners, all in the same town and range, may be recorded on this certificate.

	A	B	C	D	E	F	G	H	I	J	K	L	M
1													
2	6		5		4		3		2		1		
3													
4	7		8		9		10		11		12		
5													
6	16		17		16		15		14		13		
7													
8	19		20		21		22		23		24		
9													
10	30		29		28		27		26		25		
11													
12	31		32		33		34		35		36		
13													

A. Description of original monument and accessories and/or subsequent restoration:

G.L.O. Notes Nov. 20, 1834 by H. Parke, D.S., set 1/4 section post, Hemlock 30" N38 1/2°W 18 links, Hemlock 24" N84°E 39 links. May 1972 L.C.R.C. Page 11 by David T. Rowe, P.S. #11192, re-set "T" iron at 2640.00' from SE corner of section, North 33.00' re-rod, East 15.3'± N & S 1/4 line, Sec. 3, T12N-R11E, S15°E 35.00' nail & cap in anchor post. May 26, 1972 Survey L-1, P-558 by David T. Rowe, P.S. #11192, re-set "T" iron at 2640.00' from SE corner section, accessories same as L.C.R.C. Page 11. Oct. 18, 1983 Survey L-536, P-1275 by Lionel Roy Emery, P.S. #24593, found "T" iron, accessories same as L.C.R.C. Page 11. Oct. 18, 1989 L.C.R.C. Page 28 by Stephen J. Szyszkoski, P.S. #33986, found and accepted "T" iron by Rowe ("T" bent).
 Section A con't on back of form.

B. Description of corner evidence found and/or method applied in restoring or reestablishing corner:

Found 1/2" iron rod & cap #33986 and pieces of wood post below. Accepted 1/2" rod found as the best evidence of the original corner.

C. Description of monument for corner and accessories established to perpetuate locating the position of the corner:

Removed 1/2" iron and wood post and perpetuated with standard monument stamped H-13, T13N-R11E. Placed stones and glass around base of monument.
 N27°W 32.71' set T.C. Remon. tag & spike in NE face 9" Ash of clump of 5 Ash.
 N27°W 21.19' fnd. "+" chiseled atop W. end of 20' of 12" CSP.
 N27°E 21.15' fnd. "+" chiseled atop E. end of 20' of 12" CSP.
 S30°E 38.18' fnd. 1/2" rod & cap #33986.
 East 19.37' fnd. 1/2" rod & cap #33986 at apparent corner H-1, T12N-R11E.

Signed by [Signature]
 Surveyor's Michigan License No. 23503

Date 12-2-98

APPROVED
12-2-98
 [Signatures]

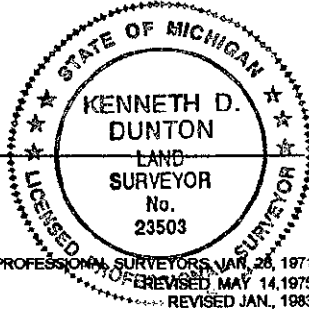

Section A Con't.

Replaced with 1/2" x 18" re-rod and cap #33986, N30°W 32.67' set nail & tag 11192 E. face 7" Ash clump, N30°W 21.19' chiseled "+" W. end CMP, N30°E 21.14' chiseled "+" E. end CMP, East 19.37' 1/2" rod at N 1/4 corner Section 3, T12N-R11E, S30°E 38.19' 1/2" rod & cap #33986.

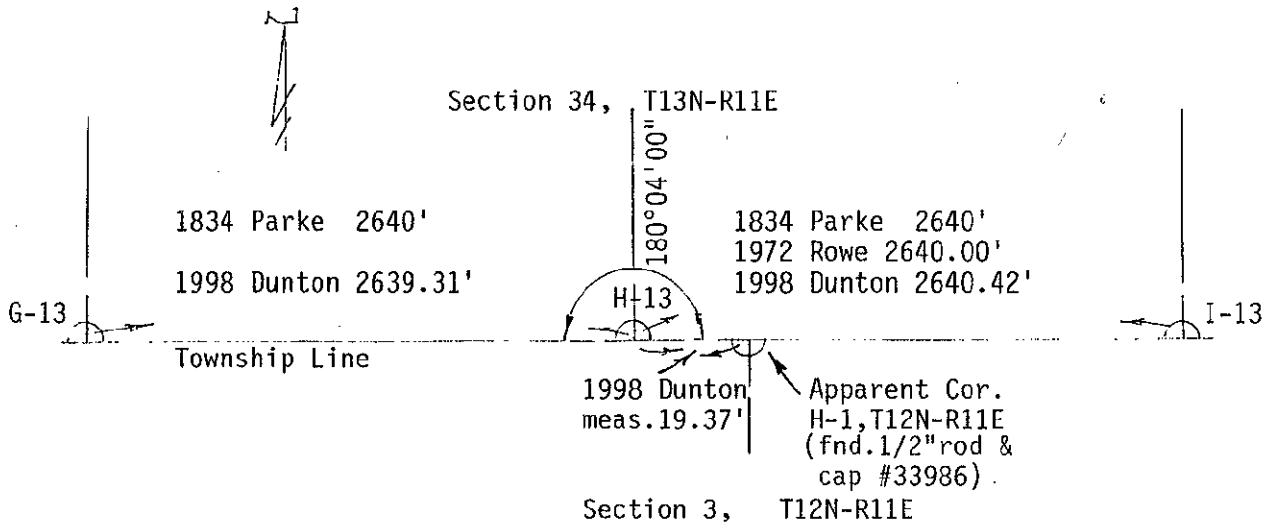

SURVEY &
REMONUMENTATION

MAR 02 1999

SECTION

RECORDED
INDEXED