

MAR 02 1999

1998 REMONUMENTATION PROGRAM
LAND CORNER RECORDATION CERTIFICATE
 Filing Requirement of Act 74, Mich. P.A. 1970

SECTION

For corners in Novesta Township

<u>Tuscola</u> (County)	Located in:	Corner Code #
1. Public Land Survey	T13N R 11E	J-13
	T ___ R ___	_____
	T ___ R ___	_____
	T ___ R ___	_____
2. Property Controlling in Section	S ___ T ___ R ___	_____
	S ___ T ___ R ___	_____
3. Miscellaneous Property in Sec.	S ___ T ___ R ___	_____
	S ___ T ___ R ___	_____

RECEIVED FOR RECORD
 LIBER NO. _____ PAGE NO. _____
 FILE NO. # 106
NOVESTA TWP
 98 DEC 10 PM 4:12
Gregory M. Dunton
 TUSCOLA COUNTY
 REGISTER OF DEEDS

Register of Deeds Stamp & File Number

4. Lot No. _____, Recorded Plat _____
 5. Private Claims _____

I, Kenneth D. Dunton, in a field survey on June 7, 1998 do hereby state that under requirements of P.A. 74, Michigan P.A. of 1970, the corner points mentioned in lines 1 and 2 above were in conformance with regulations and rules therefore as required in the current manual of survey instructions of the United States Department of the Interior, Bureau of Land Management or by a decree of a Court of Law and /or that the corner points mentioned in lines 3, 4 and 5 above were in conformance with the rules of the Michigan Board of Land Surveyors or by a Decree of a Court of Law; established, re-established, monumented, recovered, found as expressed below:

NOTE: Not more than 2 corners, all in the same town and range, may be recorded on this certificate.

	A	B	C	D	E	F	G	H	I	J	K	L	M
1													
2	6		5		4		3		2		1		
3													
4	7		8		9		10		11		12		
5													
6	18		17		16		15		14		13		
7													
8	19		20		21		22		23		24		
9													
10	30		29		28		27		26		25		
11													
12	31		32		33		34		35		36		
13													

A. Description of original monument and accessories and/or subsequent restoration:

G.L.O. Notes Nov. 20, 1834 by H. Parke, D.S. set 1/4 section post, Pine 22" N39°E 8 links, Birch 9" N85°W 11 links. T.C.R.C. witness card, date unknown, by Warren Leonard, Surveyor, iron rod with stones, SE 133 links (87.78') Apple 14", NE 63 links (41.58') Maple 12".

B. Description of corner evidence found and/or method applied in restoring or reestablishing corner:

Found 1" x 30" iron bar with pointed blue & gray stones around iron bar and pieces of china below stones. Accepted found 1" iron bar, stones & china as the best evidence of the original corner.

C. Description of monument for corner and accessories established to perpetuate locating the position of the corner:

Removed 1" iron bar, stones & china and perpetuated with standard monument stamped J-13, T13N-R11E. Placed stones & china around base of monument.
 N40°E 41.07' set T.C. Remon. tag & spike in S. face 36" Maple.
 N55°E 55.11' set T.C. Remon. tag & spike in SE face 24" Maple.
 S40°E 63.70' set T.C. Remon. tag & spike in NW cor. R.R. tie cor. post.
 N50°E 26.60' chiseled notch in N. end 40' of 24" C.S.P.
 S45°E 32.40' chiseled notch in S. end 40' of 24" C.S.P.

Signed by *Kenneth D. Dunton*
 Surveyor's Michigan License No. 23503

Date 12-2-98

APPROVED
12-2-98
J.M.A.
J.P.B.
J.P.E.

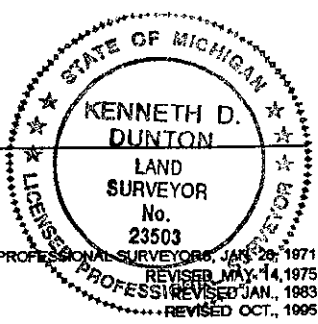

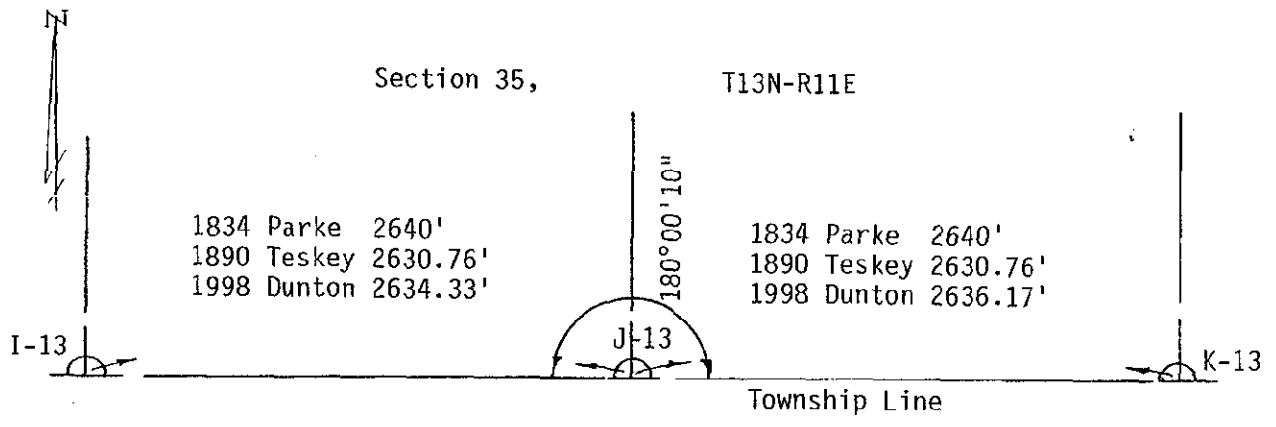

Section 2, T12N-R11E

SURVEY &
 REMONUMENTATION

MAR 02 1999

SECTION