

1996 REMONUMENTATION PROGRAM  
LAND CORNER RECORDATION CERTIFICATE

Filing Requirement of Act 74, Mich. P.A. 1970

RECEIVED... RECORD  
LIBER NO. ... PAGE NO. 83  
FILE NO. S. Akron

95 DEC 10 AM 8:58

For corners in S. AKRON TWP.

TUSCOLA Located In: Corner Code #

- 1. Public Land Survey T 14N R 08E  
T R  
T 14N R 7E  
T R
- 2. Property Controlling S T R  
in Section S T R
- 3. Miscellaneous S T R  
Property in Sec. S T R

A-10  
M-10

*Joseph M. ...*  
TUSCOLA COUNTY  
REGISTER OF DEEDS

Register of Deeds Stamp & File Number

- 4. Lot No. \_\_\_\_\_, Recorded Plat \_\_\_\_\_
- 5. Private Claims \_\_\_\_\_

	A	B	C	D	E	F	G	H	I	J	K	L	M
1													
2	6	5	4	3	2	1							
3													
4	7	8	9	10	11	12							
5													
6	16	17	16	15	14	13							
7													
8	19	20	21	22	23	24							
9													
10	30	29	28	27	26	25							
11													
12	31	32	33	34	35	36							
13													

I, JONATHAN M. FIELD, in a field survey on MAY 21 19 96, do hereby certify that under requirements of P.A. 74, Michigan P.A. of 1970, the corner points mentioned in lines 1 and 2 above were in conformance with regulations and rules therefore as required in the current manual of survey instructions of the United States Department of the Interior, Bureau of Land Management or by a decree of a Court of Law and/or that the corner points mentioned in lines 3, 4 and 5 above were in conformance with the rules of the Michigan Board of Land Surveyors or by a Decree of a Court of Law; established, re-established, monumented, re-monumented, recovered, found as expressed below:

NOTE: Not more than 4 corners, all in the same town and range, may be recorded on this certificate.

- A. Description of original monument and accessories and/or subsequent restoration:  
1834 GLO; RISDON, D.S.; SET AS M-10 OF THE ORIGINAL GOVERNMENT SURVEY OF T14N-R7E; POST; ELM 10 S52W 24LKS, ELM 18 N51W 35LKS
- 1974 LEACH, P.S.#7236; LCRC PG.14; SET T IRON ON STEEP BANK ON W SIDE DITCH AT INTERSECTION OF 1/4 LINE FENCE W/ SECTION LINE; W. 20.42' C/L ROAD, W. 70.10' N. FACE T.POLE
- 1987 DE LA MATER, P.S.#13030; LCRC PG.16; FND 3/8" BAR; S60W 59.91' P/P, S60E 56.24' 10" P.V.C. DRAIN PIPE

- B. Description of corner evidence found and/or method applied in restoring or reestablishing corner:  
1996 ROWE ENG.; FIELD, P.S.#37276; FND. 3/8" ROD 14' E. OF C/L ASPH. ROAD N-S & ON OCCUPIED FIELD DIVISION E-W; RECOVERED 2 PREVIOUS WITNESSES WHICH INDICATE THAT FND. 3/8" ROD IS IN SAME POSITION AS 1987 LCRC ABOVE

ACCEPTED FND. 3/8" ROD AS BEST EVIDENCE OF ORIGINAL CORNER POSITION

- C. Description of monument for corner and accessories established to perpetuate locating the position of the corner:  
A-10 REPLACED FND. 3/8" ROD W/ STANDARD REMON MONUMENT STAMPED "M 10 T14N R7E" IN MON BOX  
WEST, 60.12' SET NAIL W/REMON TAG IN N. FACE P.POLE  
S60°E, 56.24' 10" PVC DRAIN TILE  
N36°W, 48.40' SET 1/2" ROD W/CAP #37276  
S25°W, 58.29' SET 1/2" ROD W/CAP #37276  
N05°W, 34.00' SET 1/2" ROD W/CAP #37276

NOTE: THIS CORNER IS COMMON WITH M-10 T14N-R7E

Signed by *Jonathan M. Field* Date 11-29-96

Surveyor's Michigan License No. \_\_\_\_\_



APPROVED  
11-27-96  
*J.M.F.*  
*J.P.B.*

FORM APPROVED BY MICHIGAN STATE BOARD OF SURVEYORS, JAN. 28, 1971  
REVISED MAY 14, 1976  
REVISED JAN., 1983  
ADAPTED FOR WORD PROCESSING MARCH, 1993

COMMISSION  
MAY 20 1997  
COMMISSION

20

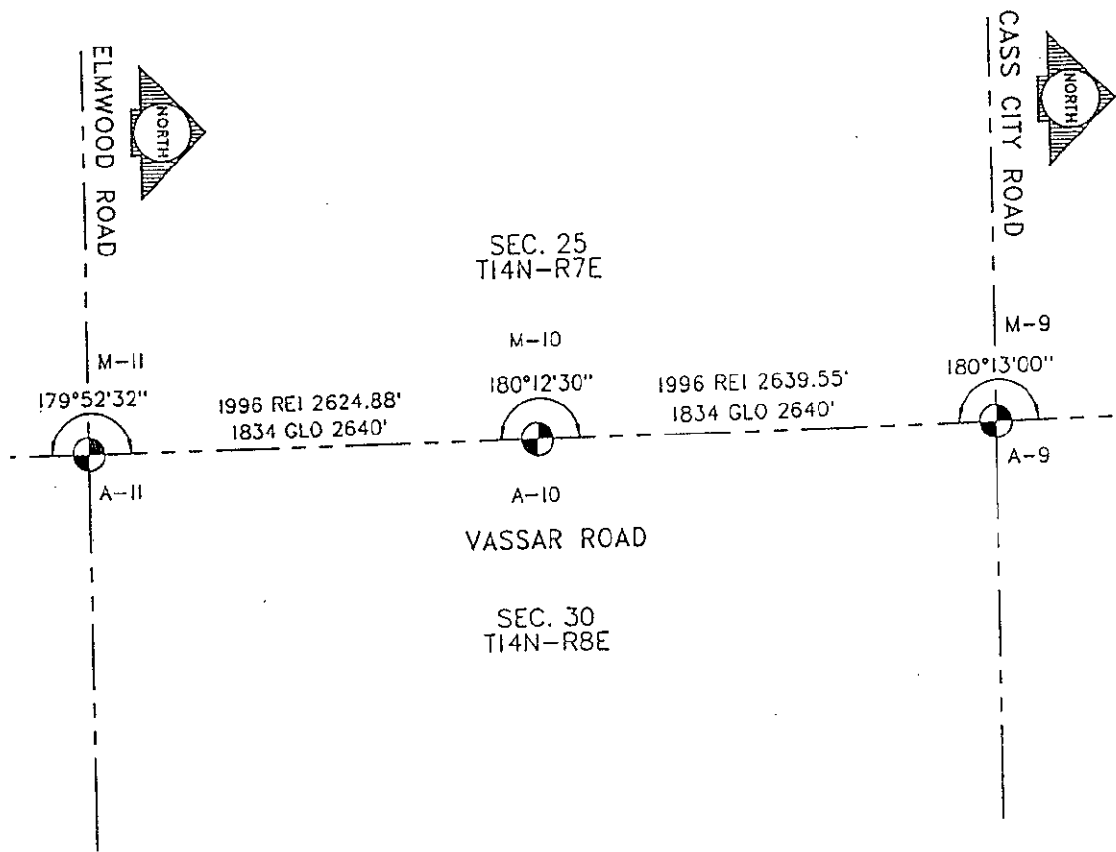

SEC. 25  
T14N-R7E

M-10

$180^{\circ}12'30''$

1996 REI 2639.55'  
1834 GLO 2640'

$180^{\circ}13'00''$

M-9

$179^{\circ}52'32''$

1996 REI 2624.88'  
1834 GLO 2640'

M-II

A-II

A-10

VASSAR ROAD

SEC. 30  
T14N-R8E

A-9