

1993
COMMISSION 1993 REMONUMENTATION PROGRAM
LAND CORNER RECORDATION CERTIFICATE
Filing Requirement of Act 74, Mich. P.A. 1970

RECEIVED FOR RECORD
 LIBER NO. _____ PAGE NO. 76
 FILED IN S. Akron
 99 DEC 10 PM 12:02
 VIRGINIA H. HARRIS, CLERK
 TUSCOLA COUNTY
 REGISTER OF DEEDS

For corners in _____
TUSCOLA Located in: _____ Corner Code M-4
 (County)

- | | | | |
|------------------------------------|--------------------------|-------|-------|
| 1. Public Land Survey | T <u>14N</u> R <u>8E</u> | _____ | _____ |
| | T _____ R _____ | _____ | _____ |
| | T _____ R _____ | _____ | _____ |
| | T _____ R _____ | _____ | _____ |
| 2. Property Controlling in Section | S _____ T _____ R _____ | _____ | _____ |
| | S _____ T _____ R _____ | _____ | _____ |
| 3. Miscellaneous Property in Sec. | S _____ T _____ R _____ | _____ | _____ |
| | S _____ T _____ R _____ | _____ | _____ |

Register of Deeds Stamp & File Number

4. Lot No. _____, Recorded Plat _____
 5. Private Claims _____

	A	B	C	D	E	F	G	H	I	J	K	L	M
2	6		5		4		3		2		1		
3													
4	7		8		9		10		11		12		
5													
6	18		17		16		15		14		13		
7													
8	19		20		21		22		23		24		
9													
10	30		29		28		27		26		25		
11													
12	31		32		33		34		35		36		
13													

I, Kenneth D. Dunton in a field survey on Sept. 5, 19 93, do hereby certify that under requirements of P.A. 74, Michigan P.A. of 1970, the corner points mentioned in lines 1 and 2 above were in conformance with regulations and rules therefore as required in the current manual of survey instructions of the United States Department of the Interior, Bureau of Land Management or by a decree of a Court of Law and/or that the corner points mentioned in lines 3, 4 and 5 above were in conformance with the rules of the Michigan Board of Land Surveyors or by a Decree of a Court of Law; established, re-established, monumented, re-monumented, recovered, found as expressed below:

NOTE: Not more than 4 corners, all in the same town and range, may be recorded on this certificate.

A. Description of original monument and accessories and/or subsequent restoration:

1821 G.L.O. Notes Joseph Wampler, D.S. Set 1/2 mile post Beech 9" N10°W 9.90' Beech 13" S1°E 11.22'	Nov. 1, 1974 Act 74, T14N-R8E, Page 19 and Survey Liber 445, Page 762 by David T. Rowe, incorrectly identify cor. A-6, T14N-R9E as corner M-4, T14N-R8E. Found 1" pipe & raised with 1/2" rod & cap #11192. Two accessories remain and check to corner A-6, T14N-R9E. S75°E 88.69' NW cor. house S45°E 136.60' SW cor. of garage.
---	---

Section A. continued on back of form.

B. Description of corner evidence found and/or method applied in restoring or reestablishing corner:

Found and accepted 3/4" rod in mon. box per Act 74, T14N-R8E, Page 44.

COPY

C. Description of monument for corner and accessories established to perpetuate locating the position of the corner:

Placed 2" brass cap stamped corner M-4, T14N-R8E, over 3/4" rod in existing mon. box. Encased rod & cap in concrete.
 N02°35'E 27.50' found 1/2" rod & cap in mon. box, apparent corner A-6, T14N-R9E.
 S89°44'E 85.42' NW corner of footings of brick house #5748.
 S61°48'E 94.36' SW corner of concrete porch @ house #5748.
 S54°46'E 119.79' SW corner of brick garage @ house #5748.
 S28°23'E 75.34' SW corner of concrete drive @ house #5748.
 S87°59'E 22.00' Set 1/2" rod & cap #23503.

Signed by [Signature] Date Nov. 22, 1993
 Surveyor's Michigan License No. 23503

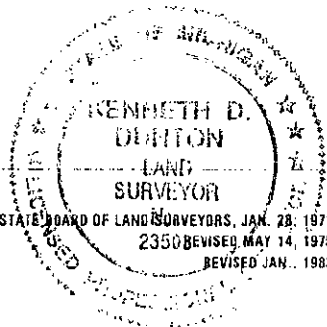

APPROVED
11-22-93

Section A. continued from front of this form:

May 24, 1980 Act 74, T14N-R8E, Page 44 by Douglas W. Hooth, R.L.S. #7966. Dug holes and searched, found no evidence of cor. set by proportionate measure between the NE & SE corners of Section 12 and on line between corners. This location agrees with fence westerly on 1929 state highway plans sheet 5, file No. J-7-B-2.

Set 3/4" iron rod & mon. box.

N02°40'E W 1/4 cor. Sec. 18 27.52'.

N45°E t. pole 36.55'.

S60°E SW cor. conc. porch 94.35'.

N82°W Stl. fe. post 53.00'.

East edge bit. M-138 8.0'.

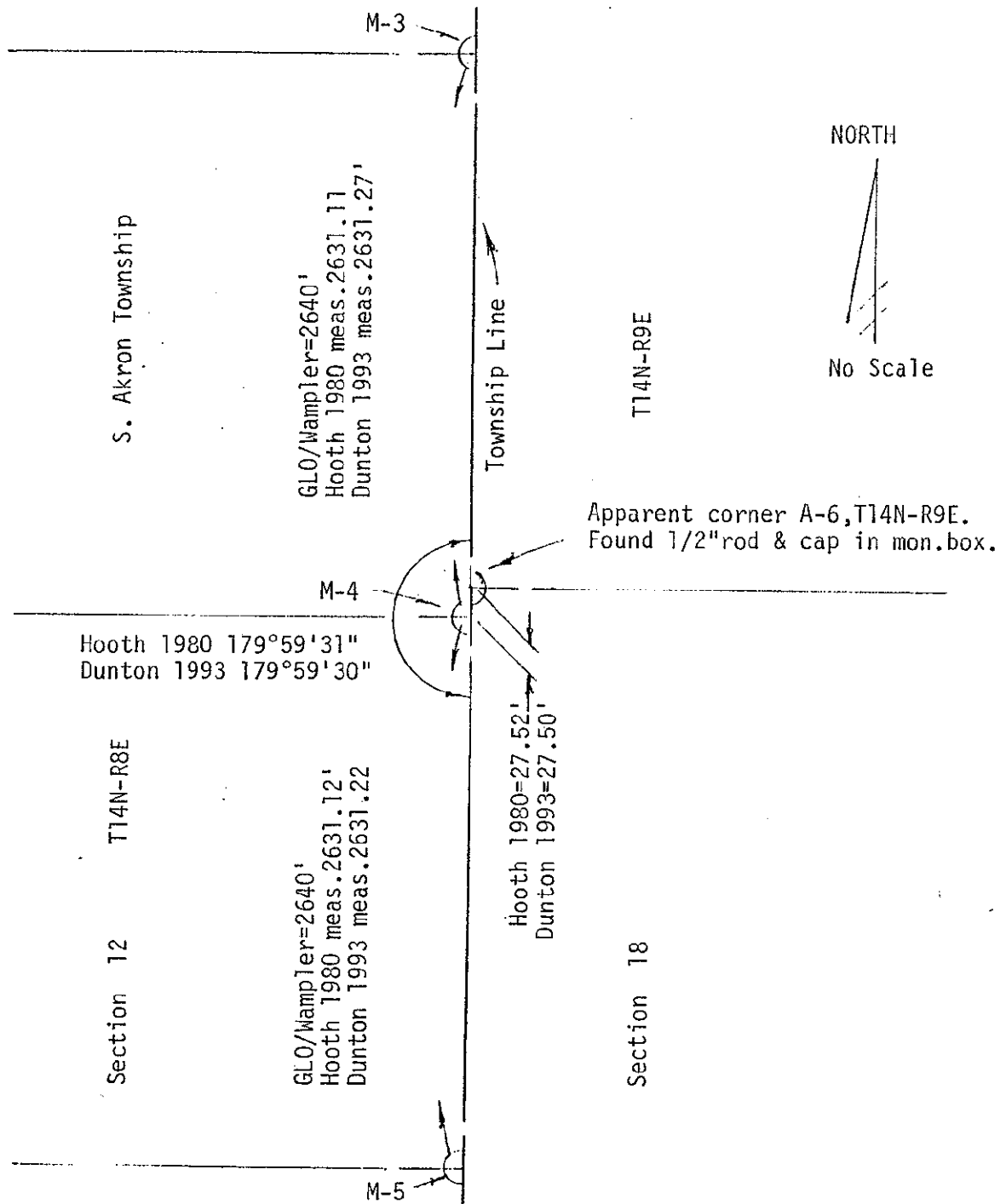

COPY