



Section A. continued:

April 6, 1972 Survey Liber 1, Page 370 by Robert G. Kay, R.L.S. #14096. No mention of object found or set.

- East 6.4' to road centerline.
- S45°W 69.33' NE cor. hse.
- N50°W 66.05' nail in t. p.
- S30°W 44.75' 2" pipe at t.p.

Oct. 26, 1973 Survey Liber 438, Page 233 by Lloyd McGinnis, R.L.S. #18999. Found iron.

- East 6.40' to centerline road.
- S45°W 69.33' to NE cor. hse.
- N50°W 66.05' nail in t. pole.

April 22, 1976 Survey Liber 460, page 35 by Stewart G. Case, R.L.S. #15399. Found p. k. nail over Sec. cor. 7.3' W. of road centerline. Replaced with R. R. spike.

- Spike in NW side of p. p., S30°W 45.23'.
- Spike in SW side of 24" maple tree, N20°W 73.77'.
- Spike in SW side of p.p., N60°W 66.35'.

Dec., 1976 & Mar. 24, 1977 Act 74 T14N-R8E, Page 26 by Lloyd McGinnis, R.L.S. #18999. No mention of object found or set.

Accessories same as Survey Liber 1, Page 370 except road centerline East 5.40'.

May 19, 1980 Act 74, T14N-R8E, Page 49 by Douglas W. Hooth, R.L.S. #7966 with Mich. Dept. of Transportation found R.R. spike per L.C.R.C. of 6-24-77, Akron, Page 26. R. R. spike only 6" long, set 1" x 24" iron pipe @ same location in mon. box.

- S02°40'W Sec. cor. common to 31 & 30.
- S50°W NE cor. house 69.33'.
- S35°W t. pole 45.40'.
- N25°W 27" maple 74.15'.
- East E. edge bit. road 17.2'.

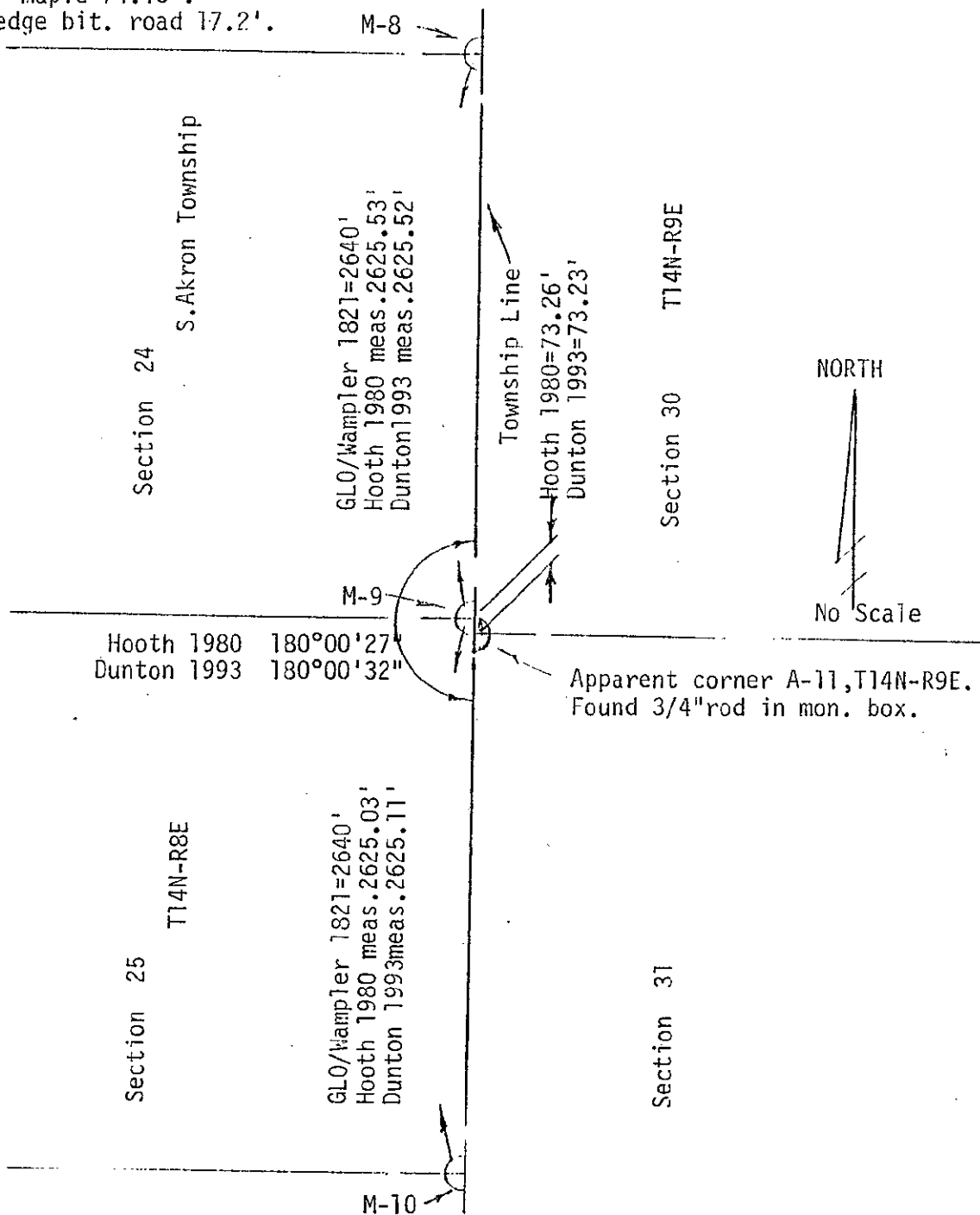

COPY