

1983

COMMISSION

1993 REMONUMENTATION PROGRAM
LAND CORNER RECORDATION CERTIFICATE
Filing Requirement of Act 74, Mich. P.A. 1970

VIRGINIA H. HARRISON
TUSCOLA COUNTY
REGISTER OF DEEDS

93 DEC 10 PM 12:01

RECEIVED FOR RECORD
LIBER NO. PAGE NO. 68
FILING NO. S. Akron

For corners in
TUSCOLA
(County)

Located In: S. AKRON TOWNSHIP
Corner Code #:

- 1. Public Land Survey T 14N R 8E M-12
- T _____ R _____
- T _____ R _____
- T _____ R _____
- 2. Property Controlling S _____ T _____ R _____
- in Section S _____ T _____ R _____
- 3. Miscellaneous S _____ T _____ R _____
- Property in Sec. S _____ T _____ R _____

Register of Deeds Stamp & File Number

- 4. Lot No. _____, Recorded Plat _____
- 5. Private Claims _____

| | A | B | C | D | E | F | G | H | I | J | K | L | M |
|----|----|---|----|---|----|---|----|---|----|---|----|---|---|
| 2 | 6 | | 5 | | 4 | | 3 | | 2 | | 1 | | |
| 3 | | | | | | | | | | | | | |
| 4 | 7 | | 8 | | 9 | | 10 | | 11 | | 12 | | |
| 5 | | | | | | | | | | | | | |
| 6 | 18 | | 17 | | 16 | | 15 | | 14 | | 13 | | |
| 7 | | | | | | | | | | | | | |
| 8 | 19 | | 20 | | 21 | | 22 | | 23 | | 24 | | |
| 9 | | | | | | | | | | | | | |
| 10 | 30 | | 29 | | 28 | | 27 | | 26 | | 25 | | |
| 11 | | | | | | | | | | | | | |
| 12 | 31 | | 32 | | 33 | | 34 | | 35 | | 36 | | |
| 13 | | | | | | | | | | | | | |

I, Kenneth D. Dunton in a field survey on Sept. 4, 19 93, do hereby certify that under requirements of P.A. 74, Michigan P.A. of 1970, the corner points mentioned in lines 1 and 2 above were in conformance with regulations and rules therefore as required in the current manual of survey instructions of the United States Department of the Interior, Bureau of Land Management or by a decree of a Court of Law and/or that the corner points mentioned in lines 3, 4 and 5 above were in conformance with the rules of the Michigan Board of Land Surveyors or by a Decree of a Court of Law; established, re-established, monumented, re-monumented, recovered, found as expressed below:

NOTE: Not more than 4 corners, all in the same town and range, may be recorded on this certificate.

A. Description of original monument and accessories and/or subsequent restoration:

G.L.O. Notes 1821
Joseph Wampler, D.S.
Set 1/2 mi. post
Sugar 6" N12 1/2°W 6.60'
W.O. 24" S4°E 16.50'

May 24, 1980 Act 74, T14N-R8E, Page 52 by Douglas W. Hooth, R.L.S. #7966 (with Mich Dept. of Trans.).
Found Ackerman plug, set in 1970 by Max Bennett with M.S.H.D. Hooth set 3/4" re-rod in mon. box @ Ackerman plug location - E 1/4 cor. Sec. 36.
S02°34'W W 1/4 cor. Sec. 6, T13N-R9E 11.27'
S65°E power pole 30.00'
S30°W 26" maple 54.79'

Note: Section A. continued on back of this form. West edge bit. M-138 7.7'

B. Description of corner evidence found and/or method applied in restoring or reestablishing corner:

Found and accepted 3/4" re-rod in mon. box per Act 74 & survey of record.

COPY

C. Description of monument for corner and accessories established to perpetuate locating the position of the corner:

Placed 3/4" pipe and 5/8" rod and 2" brass cap stamped corner M-12, T14N-R8E over 3/4" re-rod in existing mon. box. Encased rod, pipe and cap in concrete.
S03°57'10"W 11.50' found 3/4" re-rod in mon. box at apparent cor. A-2, T13N-R9E.
N21°19'E 88.25' set T.C. Re-mon. tag & spike in W. face p.p.
S16°11'E 149.70' set T.C. Re-mon. tag & spike in W. face p.p.
N67°57'E 43.15' chiseled notch atop N. end 24" x 66' C.S.P. drive culvert.
S35°20'E 61.15' chiseled notch atop S. end 24" x 66' C.S.P. drive culvert.

Signed by [Signature] Date Nov. 1, 1993
Surveyor's Michigan License No. 23503

APPROVED
11-1-93
[Signature]

FORM APPROVED BY MICHIGAN STATE BOARD OF LAND SURVEYORS, JAN. 28, 1974
REVISED MAY 14, 1975
REVISED JAN., 1983

[Circular Seal]

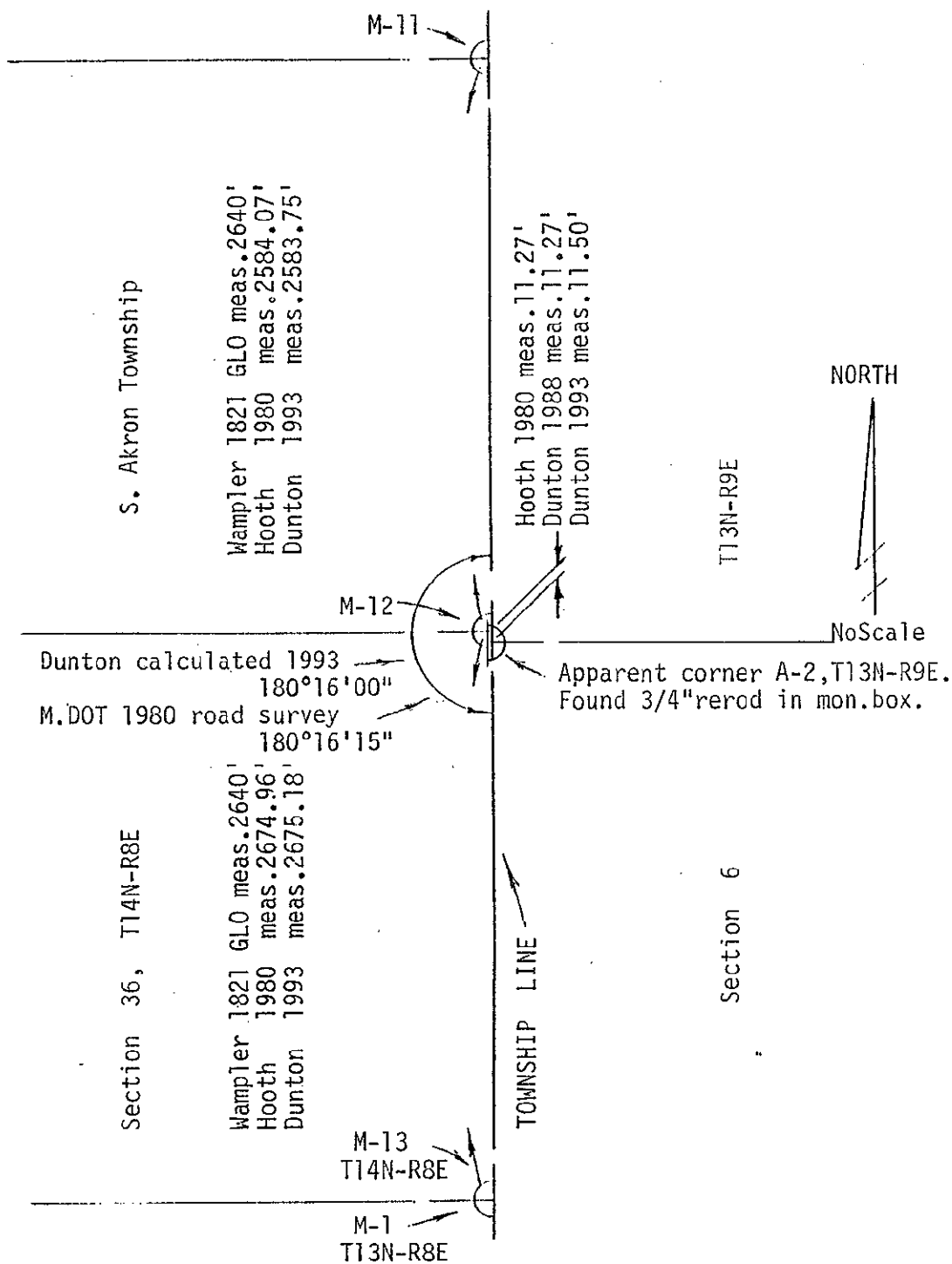

COPY