

COPY

1997 REMONUMENTATION PROGRAM RECEIVED FOR RECORD  
LAND CORNER RECORDATION CERTIFICATE LIBER NO. \_\_\_\_\_ PAGE NO. \_\_\_\_\_  
Filing Requirement of Act 74, Mich. P.A. 1970 FILE NO. #36  
ELMWOOD TOWNSHIP  
97 OCT -9 PM 1:07

For corners in: ELMWOOD

<u>TUSCOLA</u> (County)	Located In:	Corner Code #
1. Public Land Survey	T <u>14N</u> R <u>10E</u>	<u>C-13</u>
	T _____ R _____	_____
	T _____ R _____	_____
	T _____ R _____	_____
2. Property Controlling in Section	S _____ T _____ R _____	_____
	S _____ T _____ R _____	_____
3. Miscellaneous Property in Sec.	\$ _____ T _____ R _____	_____
	\$ _____ T _____ R _____	_____

*Grady T. Nelson*  
TUSCOLA COUNTY  
REGISTER OF DEEDS

Register of Deeds Stamp & File Number

4. Lot No. \_\_\_\_\_, Recorded Plat \_\_\_\_\_  
5. Private Claims \_\_\_\_\_

I, JONATHAN M. FIELD, in a field survey on JULY 25 19 97, do hereby certify that under requirements of P.A. 74, Michigan P.A. of 1970, the corner points mentioned in lines 1 and 2 above were in conformance with regulations and rules therefore as required in the current manual of survey instructions of the United States Department of the Interior, Bureau of Land Management or by a decree of a Court of Law and/or that the corner points mentioned in lines 3, 4 and 5 above were in conformance with the rules of the Michigan Board of Land Surveyors or by a Decree of a Court of Law; established, re-established, monumented, re-monumented, recovered, found as expressed below:

NOTE: Not more than 4 corners, all in the same town and range, may be recorded on this certificate.

1	A	B	C	D	E	F	G	H	I	J	K	L	M
2		6	5	4	3	2	1						
3													
4		7	8	9	10	11	12						
5													
6		18	17	16	15	14	13						
7													
8		19	20	21	22	23	24						
9													
10		30	29	28	27	26	25						
11													
12		31	32	33	34	35	36						
13													

A. Description of original monument and accessories and/or subsequent restoration:  
1835 GLO; PARKE, D.S.; SET POST; PINE 13 N72E 21LKS., HEMLOCK 9 N14W 19LKS.  
1886 TESKEY, C.S.; SURVEY OF SEC. 31; STAKE PREV. ESTABLISHED; BUTTERNUT 3 N81 1/2W (NO DIST.), BUTTERNUT 4 S81 1/4E (NO DIST.)  
1976 ROWE; BECK, P.S.#21559; SURVEY L.459 PG.620-621; 1/2" ROD; N45E 46.68' 1/2" ROD, N60W 49.28' TAG# 11192 IN P.POLE, S30E 29.40' S. END 36" CMP  
1976 ROWE; BECK, P.S.#21559; LCRC PG. 19; SET 1/2" ROD BY PRORATING GOV. DIST.; SAME WITS AS 1976 SURVEY  
1987 DUNTON LAND SURVEYING; DUNTON, P.S.#23503; SURVEY L.578 PG.30; SAME OBJECT AND WITS AS 1976 SURVEY  
1991 DUNTON LAND SURVEYING; DUNTON, P.S.#23503; UNRECORDED SURVEY JOB NO.1272-91; 1/2" ROD; WITS FOR C-1 T13N-R10E SHOW WEST 7.92' TO C-13 T14N-R10E

B. Description of corner evidence found and/or method applied in restoring or reestablishing corner:  
1997 ROWE; FIELD, P.S.#37276; FND. 1/2" ROD; RECOVERED 2 PREVIOUS WITNESSES WHICH INDICATE THAT FND. ROD IS IN SAME POSITION AS 1976 SURVEY CITED IN SECTION A. ABOVE  
ALSO FND. 5/8" SQUARE IRON AND PLOW POINT UNDER FND. ROD

ACCEPTED FND. ROD AS BEST AVAILABLE EVIDENCE OF THE ORIGINAL CORNER POSITION

C. Description of monument for corner and accessories established to perpetuate locating the position of the corner:  
C-13 REPLACED FND. ROD W/ STD. REMON. MONUMENT STAMPED C 13 T14N R10E IN MON. BOX  
EAST, 7.94' FND. 1/2" ROD APPARENT COR. C-1 T13N-R10E  
N40°E, 74.93' FND. P-K NAIL IN SW FACE P.POLE  
N45°E, 48.67' FND. 1/2" ROD W/CAP #11192  
N55°W, 49.33' FND. NAIL W/TAG #11192 IN NE FACE CUT-OFF T.POLE  
S46°W, 39.49' SET 1/2" ROD W/CAP #37276  
S32°E, 29.40' SET CHIS. NOTCH IN \$. END 36" CMP

Signed by Jonathan M. Field Date 10-7-97  
Surveyor's Michigan License No. 37276



APPROVED  
10-6-97  
*[Signature]*

SURVEY &  
REMONUMENTATION

NOV 26 1997

COMMISSION

FORM APPROVED BY MICHIGAN STATE BOARD OF LAND SURVEYORS, JUL 28, 1971  
REVISED MAY 14, 1975  
REVISED JAN, 1983  
ADAPTED FROM MICHIGAN SURVEYING MARCH, 1983

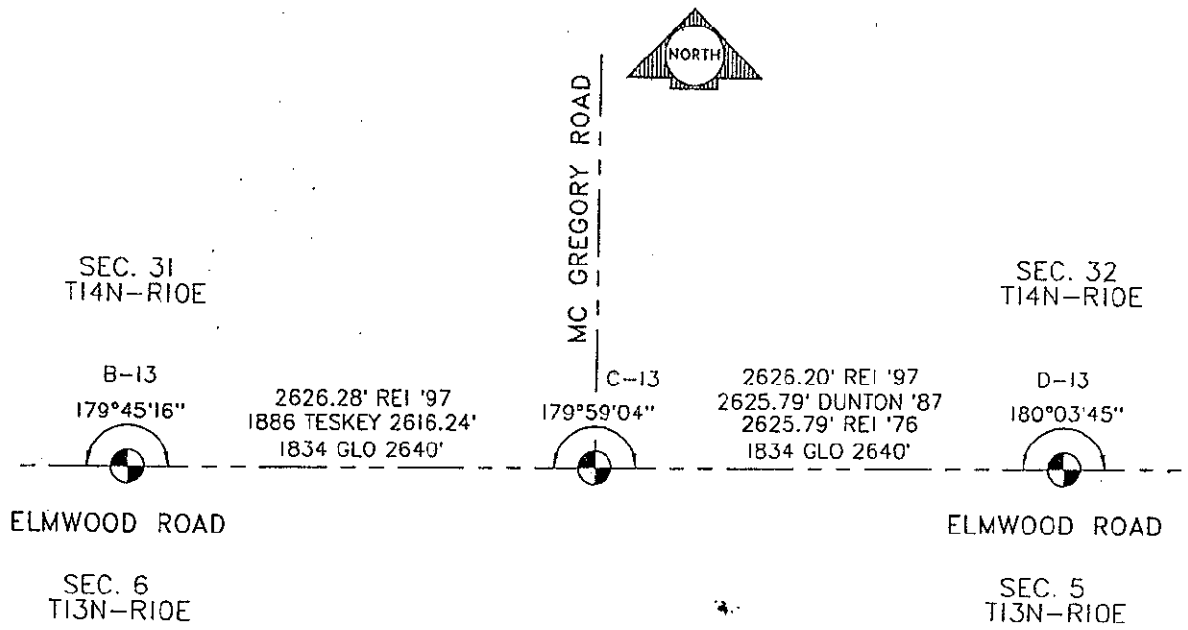

CSA

Survey data and notes at the bottom of the page.